OFFICIAL REPORT.
George P. Rowell & Co., the leading authority on newspaper information, says: "The Fort Wayne Sentinel, published at Fort Wayne, has the largest circulation accorded to any daily in Indiana, outside of Indianapolis.

# The Fort Wayne Sentinel.

Do not wait until Tomorrow.
Read Latest News
In the Sentinel Today.

ESTABLISHED 1833. MONDAY, JUNE 24, 1895. PRICE TWO CENTS.

THE

Philosophy of It

Given, a knowledge of the people's wants, what is necessary to supply them? Answer

(1) A close eye on all the manufacturing centres of the world.

(2) Ability to discriminate between good and bad productions and to select only the former.

(3) Unlimited cash capital with which to buy at the low figures that Cash always commands.

As we fulfill all the above requirements it's easy to understand why we can make our prices low to you.

MUSLIN UNDERWEAR.

Hot days, cold days, every day, busy as bees saving Fort Wayne the worry of home sewing, saving them part of the cost they have counted for Underwear, giving them more exquisitely trimmed garments than they would have patience to make.

GEO. DeWALD & CO.

LADIES!

We Have a Neat

$3.00

Lace, Tan or Black Shoe.

M. App

106 CALHOUN ST.

LOANS! LOANS!

Ten Thousand Dollars

To Loan in Sums of

$10, $15, $20, $30, $50, $100, $200,

Or any amount you may wish, on furniture, pianos, organs, cows, horses and wagons, bicycles, store fixtures, machinery, storage receipts, or any other available security.

Everything left in your possession undisturbed and you still have the use of the money. You can pay it back in weekly or monthly installments as you may find it most convenient.

All business strictly private and confidential.

Loans made the same day you apply for it

Letters addressed to the office will receive immediate attention.

INDIANA MORTGAGE LOAN CO.,
Room 5 Foellinger Block.
36 Calhoun Street.

Special Sale of Folding Beds.

$12 Folding Bed $7.
$18 Folding Bed $10.
$25 Folding Bed $15.
$40 Folding Bed $25.
$50 Folding Bed $30.

The Fort Wayne Furniture Co. has given up the manufacture of Folding Beds, to engage in the making of other articles of Furniture, and has closed out its stock of Folding Beds to us at a tremendous sacrifice. At this special sale you can purchase a Fine Folding Bed at the ordinary price of a lounge.

FOSTER'S.

Clearing Sale In Our Tailoring Departm'nt

All $40.00 and $35.00 Suits at $25.00
All $32.00 and $30.00 Suits at $20.00
All $25.00 and $20.00 Suits at $17.00
All $12.00 and $10.00 Trowsers at $8.00
All $8.00 Trowsers at $6.00.

All the Latest Novelties in this Sale.

Terms--CASH, in this Sale.

J. G. THIEME & SON.

COLUMBIA and CLINTON STS.

## HORRIBLE MASSACRE.

### Spanish Soldiers Killed and Nailed to Trees.

**The Revolutionists Find a Friend in a Wealthy Englishman, Who Fits Out a Filibustering Ship.**

BOSTON, June 24.—The steamer Breidablik, which has arrived here from Sama, Cuba, confirms the story of the massacre of Spanish soldiers at Sama. Several of the Spaniards were killed and quartered and nailed to trees near the beach and others were taken prisoners. Since that massacre a large Spanish army, with headquarters at Gibara, some fifteen miles distance, is engaged in fighting the rebels in the vicinity of Barclay, about ten miles inland from Sama. A regiment of soldiers is stationed at Sama at present and every vessel that enters the harbor is now placed under the care of the Spanish soldiers. Four of the soldiers occupied the deck of the Breidablik during her stay in that port and watched every visitor who came aboard of the ship. The cargo also was watched while it was being shipped and care was taken that nobody came away on the vessel who did not belong on her. This is the first time that soldiers have been stationed on the Breidablik. The vessel was thoroughly searched on her arrival and every vessel that enters the harbor from the south will be treated in the same way. None of the crew were allowed to go on shore during the stay at Sama except the captain.

NEW YORK, June 24.—The Cuban revolutionists, it is said, are about to send another big expedition to the island This one will be under the command of Colonel Callasea and will start from a small island in the West Indies, which is owned by an Englishman. The latter is in sympathy with the Cuban's cause. The landing will be made in Vulta Abajo. All the arms and ammunition have already been sent to the island. With Callasea goes 150 veterans of the last revolution, as well as several West Point graduates. Six Gatling guns, six Hotchkiss one pound rapid fire guns, 1,500 Winchester rifles and 750,000 rounds of ammunition for the rifles and a large quantity of ammunition for the guns are to be carried by the expedition. The work of landing this large cargo will be dangerous. Gomez has sent to the coast all the men he can spare to protect the expedition. Three unsuccessful attempts were made to secure a steamer in Florida, but one was finally secured from one of the West India islands. Revolutionists in this city are elated over the news that Cienfugos has been taken by arms. Cienfugos is a Spanish stronghold. There are five Spaniards to one Cuban. The Spaniards are the owners of all large plantations in that vicinity and were giving aid to Campos. The insurgents decided to cripple them by blowing up their sugar crushing machinery, which is very costly, with dynamite, and this they did. The destruction by means of dynamite of the two small forts in Santiago de Cuba as well as the railroads in that province is contemplated by the insurgents. In Cuban circles the report that Bermudese and his band have surrendered is denied. Dr. Gomez Y. Castro said: "As a matter of fact it was he who acted as leader in the uprising of Cienfugos. A band of seven men in Camajuani near, Holguin surrendered, but not in Camajunai, in Las Villas."

## HAWAII IN DANGER.

### Scheme to Get Up a Filibustering Party in California.

**Captain Lupp Offered $10,000 for Conveying a Ship Load of Guns and Dynamite to Honolulu.**

SAN FRANCISCO, Cal., June 24.—Attempts have been made to organize filibustering expeditions in this city to go to Honolulu and overthrow the government. Exiles are said to be the prime movers in the plot. Capt. F. Lupp, of this city, is said to have been recently approached by a man named Stewart and asked if he would go to the islands as master of a schooner carrying armed men and a cargo of guns, ammunition and dynamite bombs. The terms offered Captain Lupp were $5,000 down and $10,000 if he succeeded in the dangerous work required of him. He was also told to find a fit vessel and report upon the lowest cash price of it. That is the story Lupp has told.

## PERU ADMITS THE BIBLE.

**Long Fight Ends in a Victory for the American Society.**

NEW YORK, June 24.—After a fight of eighteen months the custom officers at Callao, Peru, have admitted cases containing Bibles shipped there by the American Bible society, of this city. Rev. E W. Gilman, secretary of the society, says the ecclesiastical party in Peru opposed the admission of the books, claiming that they were of immoral tendency.

## INDIAN SCHOOL TEACHERS

**Will Hold Three Institutions This Summer.**

WASHINGTON, June 24.—Superintendent of Indian Schools W. H. Hailman left here today on a tour of visitation of the institutions of Indian school teachers to be held in the west during the summer. Three institutes are to be held. The first will be held at Sioux City, Ia, July 1 to 6, and the others at Tacoma, Washington, July 22 to 27, and Elreno, O. T., July 1 to 6. The forenoons of each day at all these meetings will be devoted to the discussion of questions of general educational interest and the afternoons to section meetings of agents, superintendents, teachers, employes of the industrial departments and employes of the school matron service. General addresses will be delivered in the evening.

## STATE CONVENTION.

### Kentucky Democrats Assembling at Louisville.

**The Struggle for Supremacy in Naming a Ticket Will be Between the Gold and Silver Advocates.**

LOUISVILLE, Ky, June 24.—The democratic state convention here tomorrow will be among the hottest contests in the history of the commonwealth. Many delegates were here over Sunday. All are here today for the preliminary skirmish in the district meetings. The polling of all the Louisville papers show the gold delegates to be in a majority. The silver men dispute their estimate and charge that the Louisville papers claim most of the uninstructed delegates, when those delegates are equally divided.

The lines are drawn on the endorsement of the administration with Carlisle's friends leading for the admistration, and Blackburn's friends against its financial policy. General Cassius M. Clay is the administration candidate for governor, and Gen. P. W. Hardin is the anti-administration candidate.

The silver men say they will force nominations before the adoption of a platform. The gold men are bitterly opposed to this order of business, as they claim that Hardin is stronger than the free silverites. Hardin is a pronounced free silver coinage man as much so as Senator Blackburn, and if nominated wants a free silver plank.

The first test of strength will come tomorrow on the selection of temporary chairman, who has the appointment of two members at large on all the committees. There are eleven congressional districts. It is estimated that the gold men will have six and the silver men five on the committee on resolutions from the districts, but if the silver men secure the temporary organization, the platform makers will stand 7 to 6. This is the fight that is being made today. Neither side will announce its candidate for temporary chairman, although Congressman W. D. Stone and A. S Berry are still most prominently mentioned by their respective sides for presiding officer.

## HANGED HERSELF.

### Shocking Deed of a Fourteen-Year-Old Girl.

**Disappointed Because Her Sister Fails to Fulfill a Promise, She Takes Her Own Life.**

PHILADELPHIA, Pa., June 24.—Disappointed because her sister had not bought her a shirt waist, Katie McCoy, aged fourteen years, who lived in the rear of 1,307 Lawrence street, committed suicide last night by hanging The child lived with her sister, Mrs Mary Bake, who had promised to her the coveted garment on Saturday, but failed to keep her word. Katie was much chagrined when she learned of her disappointment and last night she quietly crept up stairs and, attaching a clothes line to her neck, hanged herself.

## HUNTING FOR LA FUENTE.

**Three Americans Fit Out a Mining Expedition.**

ESCALON, Mexico, June 24.—Three Americans, Louis Damond, James Crismore and Hal Jeffery, have fitted out an expedition and will leave here today for the Sierra Madre mountains in search of the famous lost mine, La Fuente, which, according to tradition, contains a vast amount of ore of fabulous richness. The mine was abandoned by the Spaniards on account of the Indians over a century ago and although many attempts have been made to re-discover it none have been successful.

**Fifty Persons Killed.**

BUENOS AYRES, Argentine, June 24.—A car load of dynamite exploded in the streets of the town of San Paulo, Brazil, Saturday. Fifty persons were killed or wounded and many houses were destroyed.

**Many Houses Destroyed.**

ST. PETERSBURG, June 24.—Over a hundred houses have been destroyed by fire at Vishnee-Volotichok, seventy miles from Tver, on the Zna. Many of the inhabitants perished.

## THE MARKETS.

**Chicago Markets.**

CHICAGO, June 24.—Wheat, June, 69⅞c; July, 70⅛c; Sept., 72⅝c@⅞; Dec., 74⅛c.

Corn, June, 47½c; July, 48c; Sept., 49@49⅛c; Nov., 46c; Dec, 41⅛c; May, 41⅝c.

Oats, June, 26½c; July, 26⅞c; Sept., 26½c; May, 30⅛c.

Pork, June, $11.82; July, $11 87; Sept., $12 15.

Lard, June, $6 47, July, $6 50; Sept., $6 70.

Ribs, June, $6.17; July, $6 20@6 22; Sept., $6.40.

Mrs. Burton Harrison describes "American Rural Festivals" in the July Century. These include such fetes as "Wash Day" on the Jersey coast, the Ice Glen parade at Stockbridge, and the Harvest Home at Onteora. It makes quite an imposing list, and Mrs. Harrison thinks that it serves as a complete vindication against the charge, so often made, that Americans are an artificial and city-loving people.

## ROSEBERY RESIGNS

### And the Queen Makes Lord Salisbury Premier.

**The Announcement is Made in the House of Commons, When Adjournment is Taken for Three Days.**

LONDON, June 24.—Lord Rosebery tendered his resignation to the queen during his visit to Windsor Saturday evening. He advised the queen to send for Lord Salisbury. The former tory premier went down to Windsor yesterday afternoon and accepted the task of forming a government in the present parliament. Lord Rosebery and Sir William Harcourt will announce the resignation of the liberal ministry in their respective houses this afternoon, which will then, doubtless, adjourn immediately until the end of the week, to give Lord Salisbury an opportunity to form his ministry.

The Marquis of Salisbury conferred this morning with the Right Hon. A J Balfour, the conservative leader in the house of commons, the Duke of Devonshire, the unionist leader in the house of lords, and with Right Hon. Joseph Chamberlain, the unionist leader in the house of commons, at his house in London, and proceeded to Windsor at 1.30 p. m, in reply to the summons of the queen following the resignation of the Rosebury ministry. The cabinet crisis continues to absorb the attention of clubs, etc, and the best informed speculations regarding the cabinet agree in the belief that Lord Salisbury will accept the task of forming a cabinet, and a new ministry to be composed of men of both sections of the unionist party, although a dissolution of parliament cannot long be delayed. It may not be necessary to fill all the places in the ministry, as the Times intimates this morning, before taking steps for an immediate appeal to the country, but, according to the program, the marquis of Salisbury would become premier and president of the council of ministers, and the duke of Devonshire will become secretary of state of foreign affairs. Mr. Balfour is said to be slated for the office of first lord of the treasury and Mr. Chamberlain will become secretary of state for war. The Rt Hon. Geo. J. Goshen, formerly chancellor of the exchequer, is said to be slated for the post of the first lord of the admiralty. Lord Lansdown, Sir Henry James and the Hon. Leonard Courtney, liberal unionists, are also reported to have been selected for cabinet positions. The principal members of the Salisbury cabinet must be re-elected immediately, and the dissolution of parliament is expected within a fortnight. The marquis of Londonderry, conservative, is expected to be the next viceroy of Ireland. In the house of commons today there was a most animated scene and outside the house of parliament large crowds of people gathered.

SALISBURY ACCEPTS.

LONDON, June 25.—It is officially announced that the Marquis of Salisbury has accepted the task of forming a new cabinet.

## HORRIBLE DEED.

### Anna Frost Takes Drugs for Criminal Purposes.

**Her Accomplice in Crime Was Alonzo Miller, an ex-Attendant at an Insane Asylum.**

DAYTON, Ohio, June 24.—The district six miles southeast of this city is intensely excited over the death of Anna Frost, aged eighteen years, which is alleged to be due to the administration of drugs for a criminal purpose. Her lover, Alonzo Miller, is suspected. He has been in trouble before, being accused while an attendant at the southern Ohio lunatic asylum of brutally beating an inmate, John Smith, causing his death. The jury disagreed in three trials. Miller was finally acquitted. Investigation is in progress.

## FAST TIME.

**The Races at Pittsburg and Des Moines, Iowa.**

PITTSBURG, Pa, June 24.—The McKee's Rocks spring trotting meeting came to an end Saturday. The attendance reminded one of the good old days of Homewood track.

2:30 Pace; Purse, $400—T. N. P., first; Yacht, second; Harry, third. Billy P, Daisy Hopkins, Fernecliffe and Peter Kern also started. Time—2:34¼, 2:34¼, 2:24¼, 2.29¼, 2:24¼.

Free-for-all Pace or Trot; Purse, $500—Raven won second, third and fourth heats, Hustler Russell, first heat; Lady H, third. Time—2:22, 2.16¼, 2 15¼ 2:16¼.

2.19 Pace; Purse, $400—Presley N. won the first heat in 2:26¼, W. L. the second heat in 2 23¼, Walter D. won the third, fourth and fifth heats in 2·21, 2:23¼, 2:21.

DES MOINES, Iowa, June 24.—The closing day of the races was Saturday. The event of the day was the special mile by Hal Pointer, driven by Ed. Geers. The mile was made in 2:06¼. The first quarter was made in 0.32¼, the half in 1:06, three-quarters in 1 36¼ and the mile in 2 06¼. The last half was in 1:00¼, and the last quarter in 0.29.

2:17 Pace—Red Lady won first, second and fifth heats Chamois third and fourth heats. Time—2.14¼, 2:15, 2:12¼ 2.16, 2:16

2 25 Pace—Giles Noyes won in three straight heats, Dan McCabe second, Longamont third; Diamond D., Hall Cloud, Frank Potts, Tom Lee, Iowa Sphinx, Jap, and Joe Bepp also started. Time, 2:14¼, 2.14¼, 2 14¼.

Free-for-all Trot—Purse, $800. Nightingale first, Klamath second, Kentucky Union third, Robbie P. fourth Time, 2.16¼, 2 12¼, 2·14¼ 2 12¼

## TRIPLE BOAT CONTEST.

### Columbia, Cornell and Pennsylvania Crews Preparing.

**Weather and Other Conditions Favorable for Boating and Betting About Even.**

POUGHKEEPSIE, N. Y June 24.—The weather conditions today are all that the most fastidious of oarsmen could desire and the Columbia, Cornell and Pennsylvania crews who are to row in the postponed tri collegiate race at 4:30 this afternoon are consequently in high spirits The river is as placid as a pond and the wind is in the northwest. A change to southerly or a southeast wind blowing against the ebb tide might make rough water, but there is little probability of such a radical shift of the wind. The ebb tide commences at 2 p m and boatmen say that at 4:30, the time set for the race, it will be very materially faster than at the same time on Friday. The Cornell men were the first up today, rising at 6.45 a m and after a hearty breakfast lounged about the grounds on benches and in hammocks until 9 o'clock, when Captain Troy took the crew out in the shell for a fifteen minutes pull just for a muscle lubricator. The Quakers slept until 8 o'clock. They then breakfasted and went down to the boat house to give their shell a final test Dr Brooks will be unable to referee today's race on account of an important business engagement elsewhere and Robert B. Perkins, Harvard's '84, will take his place. The police arrangements today will be more stringent even than on Friday. Only the referee's yacht, the police boat Walla Walla and the press boat Queen City will be allowed on the course and the crew will not leave their boat houses until all vessells have come to anchor. The revenue cutter Manhattan is here to enforce the police regulations.

## MYSTERIOUS LYNCHING.

### John Fry's Lifeless Body Found Hanging to a Pole.

**The Victim was an Incendiary, in the Hands of Officials, When Taken by a Mob and Hanged.**

NEW ORLEANS, June 24.—Gretna, a small town just across the river, was the scene of a mysterious lynching last night. The victim was John Frye, a young man twenty-two years of age. His dead body was found dangling to a telegraph pole at the outskirts of the town early this morning. Frye belonged to a gang of young men who made it a business of setting fire to and burning down property in Gretna. In the gang were Frank Strahl, a nephew of the sheriff, James Whitesides, a nephew of the chief of police, and Gustave Rappeal. Last night the gang was caught dead to rights setting fire to a disorderly house occupied by Norr. They defied the police and did their work right under the eyes of two policemen. Later Rappeal, Strahl and White sides were arrested and lodged in jail. Frye was captured some hours afterwards, and while being taken to jail his captors were overpowered, and their prisoner taken from them That was the last seen of Frye until his dead body was found this morning.

## BIG COAL COMBINATION.

### Colorado the Scene of the Great Deal.

**All the Operators Unite and Form a Company, to be Known as the Northern Colorado.**

DENVER, Col., June 24.—Northern Colorado coal mine operators are jubilant over the new combination they have formed, which will commence operations July 1. The new combination will be known as the Northern Colorado Coal company and it has already signed contracts with all of the northern mines to buy all of the output at a stated price per ton, and it will have a complete monopoly of all the coal produced in northern Colorado. All mine operators of the Lignite field are interested in the new company, either as officers or stockholders, and contracts have also been made with the wholesale dealers, who will, after the 1st of the month, buy their coal through the Northern Colorado company, instead of from the mine direct, as at present. This plan, it is anticipated, will insure a uniform price for all lignite coal coming into Denver or being sold elsewhere in the state.

## OH, WHAT NAMES!

**Japanese Who Are Interested in a Law Suit.**

J. E. Graham has brought an attachment suit in the superior court for his clients, Shozo Iwashita and Kenta Ishie against Kyozo Yoshimi on an account of $346.79 The parties are Japanese. The plaintiffs had a claim against the defendant, who is conducting a fancy store at 109 Calhoun street. Sheriff Clausmeier has taken possession of the goods The claim was settled this afternoon and the defendant resumed business.

## FOURTEEN POISONED.

**A Dead Bat in a Well Responsible for the Deed.**

MONTEZUMA, Iowa, June 24.—At a family reunion near Tilton fourteen persons have been poisoned Jacob Trout died, but the others will recover. The poison is supposed to have been in the water taken from an unused well A dead bat was found in the well.

## STRANGE MALADY.

### Sailors From the Cruiser Chicago Mysteriously Ill.

**Thirty-two of Them Laid Up in the Hospital With a Disease Which Baffles the Surgeons.**

NEW YORK, June 24.—The surgeons at the naval hospital in Brooklyn are puzzled by a peculiar malady prevalent among the sailors who were on the Chicago on her last cruise There are at the present time, according to the statement of Surgeon-in-Chief Dr Edward S Bogert, about twenty of the Chicago's crew laid up in the hospital here, and half a dozen or more at the Norfolk hospital, where they were taken from the Ampithrite to which many of the Chicago's crew were transferred after the latter vessel was out of commission, Although some of the men in the Brooklyn have been under treatment for several weeks the condition has been but little changed The same high temperature, twitching and rheumatic pains in the joints which characterized the disease when first contracted are still experienced by the victims and little progress seems to have been made in successfully contending with the illness Dr. Bogert said that the disease from which the sailors are suffering is well known in the countries bordering on the Mediterranean sea and that there is no mystery about it He admitted, however, that they had not as yet made a satisfactory diagnosis of the disease and the patients did not seem to improve perceptibly. The sailors take a different view of the case. They say the doctors are puzzled, and that they have no name for the malady nor any satisfactory treatment The certificates which are sent with each patient to the hospital are supposed to state the name of the disease with which he is suffering In the case of the Chicago men the disease is put down under various names. The certificates of some named typhoid fever, but the treatment in these cases was not that which is used in typhoid cases One of the most dangerous features of the "Chicago fever," as it is termed at the navy hospital, is an excessively high temperature. A sailor said his temperature had run up to 104 degrees and that the temperature of the man on the adjourning cot had reached 100 The sunstroke treatment is used in lowering temperature. Ice is used in every conceivable way. A plung in the ice bath being the most effective and expeditious relief.

## MONSTROUS AFFAIR

### Was the Shopmen's Excursion to Eagle Lake.

**The Crowd Numbered Fully 4,000 and No Accident or Unpleasant Feature Occurred.**

The Pennsylvania company shop employe's excursion to Eagle Lake, Saturday, June 22, 1895, was a grand success It is estimated that there were fully 4,000 people on the grounds, and there was not an accident reported to mar the pleasure of the boys and their families

The morning dawned bright and clear, weather conditions anxiously looked for, and long before the hour of starting the employes and their families, wives, mothers or their best girls could be seen wending their way to the station from all directions with their baskets and coffee pots.

The train was composed of three sections, each section being beautifully decorated with streamers, flags, bunting, etc.

The First Regiment band furnished the music for the occasion, the band occupying the first section to the grounds, and there met the balance of the sections as they arrived, discoursing sweet strains of music as the crowds allighted from the trains.

The principal amusements were fishing, boat riding, bathing, bicycle races, "Punch and Judy" exhibition, sleight of hand and ventriloquism. There was also on the grounds a merry-go-round, which was enjoyed very much by the little folks.

Master Mechanic W. W. Atterbury, Assistant Master Mechanic P F. Smith and Road Foreman of Engines A. H Polhamus visited the grounds and were very highly pleased with the success of the boys.

From 8:30 to 9.30 p m. Calhoun street presented an animated appearance, as the trains brought the picnickers home, and when asked what kind of a time they had the reply was from every mouth, "We had a boss time and don't you forget it," and it will long be remembered by those that had the pleasure of attending the shopmen's excursion.

At a meeting of the excursion committee held June 22, the following preamble and resolutions were presented and adopted:

"WHEREAS, The committee on arrangements, which is composed of the foremen of the different departments, to express their appreciation in some manner for the assistance, etc., rendered, offered the following.

"Resolved, that the thanks of the committee is hereby extended to Superintendent C. D. Law, Master of Transportation E E. Walton and Master Mechanic W. W. Atterbury for the general courtesy and evident good will shown, thereby making the committee's labor more agreeable and pleasant than it otherwise would have been. The accumulation of so large a crowd of people, the running of the trains, etc, in the manner that in was, is certainly worthy of praise, and to all others who have rendered assistance, and especially to the employes generally, we extend our thanks, and trust that the Eagle Lake picnic of June 22 may be one of the pleasant memories of their lives. It is well that these resolutions be placed on the minutes and the secretary be instructed to notify the sense of the same to the gentlemen named.

"COMMITTEE"

## AN AFFLICTED FATHER.

**William Case Loses Five Children by Diphtheria.**

GRINNELL, Iowa, June 24.—William Case has buried five children within two weeks Diphtheria was the cause in each case The father is blind. The five children constituted his entire family.

## HAVOC IN THE OIL FIELD.

**Lightning and Rain Cause Heavy Losses at Wapakoneta.**

WAPAKONETA, Ohio, June 24.—Lightning and storm played havoc in the oil field in this vicinity. Nichols & Levy's loss will reach about $1,000, while in the Buckland field the loss cannot be estimated.

## LIBBY DEAD.

**The Pioneer Meat Canner Succumbs to a Lingering Disease.**

CHICAGO, June 24.—Charles P. Libby, the well known packer, died today after a lingering illness. He was the first man in Chicago to make the experiment of canning meats.

## LOCAL LINES.

Andy Kalbacher has qualified as executor of the estate of Ira C. Whiting.

Oliver E. Fleming has qualified as administrator of the estate of Clara Fleming Lewis.

Several toughs insulted a lady and gentleman on DeWald street. The gentleman knocked one of the toughs down and was then set upon by the other toughs, but the sight of a revolver put them to flight.

A slick swindler has been making the rounds of the city during the last several days selling papers of powder each one of which, he claimed, would make four ounces of fine perfumery He sold the powders four for twenty-five cents. They turned out to be of no good, as they were simply common chalk. Quite a number of parties were swindled by him.

Mayor Oakley told THE SENTINEL this morning that the force of men which had been at work at the reservoir for some time were today transferred to the Swinney park, where they are now at work in fixing up the grounds there. In the work at the reservoir $1,200 have already been spent out of the $1,500 for that purpose. There is a fund of $5,000 for the work on Swinney park, but the mayor thinks it best to employ a small force of men throughout the summer instead of doing the work in a rush with a large force. The men at the Swinney park will be kept busy for the next three months.

## TRAGEDY ON TRAGEDY.

**The Stage Wedding Was Real, but There Were Lots of Mishaps.**

A performance of "The Uncrowned King" was given by Miss Carlotta Ritta at the Niles (Mich) Opera House the other night. Miss Ritta is an English actress, and the play was written by Arthur Tieborne Windham, also of England. It was Miss Ritta's first appearance on the American stage, and she was betrothed to Windham before he left England. He thought it would add to the drawing powers of the attraction to let it be known that the mock marriage scene in the play that night would be a real marriage, in which a justice of the peace would unite him to his star.

The mock ceremony is in the third act, and everything passed off satisfactorily until the scene was reached The justice of the peace was just about to pronounce the word which would make Manager Windham and his star one when Miss Ritta shrieked and fainted and was carried to her dressing room. While physicians were laboring to control her hysterics the play went on.

The actors were painfully nervous, and in the duel scene which followed the marriage one of the participants received a sword cut over the left eye, which will give him a disfiguring scar for life. This wound up the show.

The wedding ceremony has been indefinitely postponed, and all future dates of the company have been canceled.—New York World

**Why He Stale.**

The Rev. J. F. Wilcox of Chicago, having been locked out of his church last Sunday, proceeded to preach on the sidewalk. His congregation consisted of one man. The preacher read his text and Bible lesson. The congregation sat down on the curb and appeared interested. The minister plunged into his subject and delivered an impressive sermon. Then he pronounced the benediction and, grasping the man by the hand, said: "Brother, your presence here has been a source of gratification and pride to me. May I inquire who you are?" "I am a reporter," said the man.—New York Tribune.

**A Real Convert.**

A recent convert of the Salvation Army in Seattle, Wash, gave a startling proof of the genuineness of his profession of repentance by making public announcement that he was an escaped convict, having 16 years yet to serve in the Leavenworth (Kan) penitentiary, and that he was ready to go back to jail A few days ago a guard from the penitentiary arrived in Seattle, identified the converted convict and took him back, really rejoicing.

General John Newton will live in American history as the man who blew up Hell Gate rock and made it possible for large steamers to pass through the swift, turbulent waters of the narrowest portion of Long Island sound That would have been honor enough for one man, even if General Newton had not been a gallant soldier besides

## BOW TO DEATH.

### Those Who Have Obeyed the Last Earthly Summons

**And Crossed the Dark River—The Records of the Deaths for the Last Week.**

Mrs. Celia Gerard, wife of Michael Gerard, a well known Pennsylvania car repairer, died at No 518 East Lewis street yesterday morning, of cancer She was fifty seven years of age, and leaves a family. The funeral will take place Tuesday afternoon at 2 o'clock from the house and 2 30 from the St Paul's M. E church

DEININGER.

This morning at her home, 168 Tabor street, occurred the death of Joseph Deininger, aged forty seven years, after an illness from typhoid fever, of three months. The deceased has been a machinist at the Bass works. He leaves a wife and six children. Mrs. Deininger is a daughter of M. App, the shoe merchant.

GAILY.

Yesterday, at her home, 32 Lieth street, occurred the death of Mrs. W. A Gaily from consumption, aged thirty years. The remains will be taken to Monroeville tomorrow for burial

HALL

Nona, the eight-years-old daughter of Frank C. Hall, 70 Taylor street, died of obstruction of the bowels. An operation had been performed but it was too late. The funeral will be held tomorrow at 2 p. m. from the residence.

THE WEEK'S DEATHS.

The following are the deaths for the week ending June 22, as reported by the city undertakers:

James Granget, 13 years old, spinal meningitis.

Nelson Wheeler, 75 years old, gall stones.

John F. Bower, 67 years old, gastritis.

Lawrence E Finney, 25 years old, nervous exhaustion.

Reuben Snisler, 74 years old, la grippe.

Henry Buelow, 20 years old, ulceration of stomach.

Friedericke Rogge, 57 years old, obstruction of bowels

Frances Raiht, 90 years old, heart failure.

Henry Miller, 10 days old, convulsions.

Theodore Klix, 3 months old, spasms.

Paul Gerke, 3 months old, brain fever.

## ASSOCIATED CHARITIES.

**The Work It Has Done and Will Do in This City.**

The bi-weekly conference meetings of the Associated Charities of Fort Wayne will hereafter be held on Wednesday afternoon instead of Friday as formerly. During the summer months the work of this organization has been confined mostly to registration and conference meetings of the delegates, but it hopes, in the early fall, to be so equipped as to do the active work for which it was formed, and to carry out, as far as possible, the purposes named in its constitution, among which are the following: "To secure the concurrent and harmonious action of the various charitable organizations of Fort Wayne; to repress begging and expose impostors; to prevent children from growing up as paupers, to provide that the case of every applicant for relief shall be, without charge, promptly investigated." It is not the purpose of the Associated Charities to do the work of any other society, but to enable other societies to work together by means of its machinery and organization. It is, as has been said before, the agent, who aims to give not relief, but intelligent information by which relief may be obtained from the proper source.

H. F. G.

## MINISTERIAL MEETINGS.

**The Last One for the Summer Held This Morning.**

At the ministers meeting this morning a communication from Dr. Chapman was read stating the time for the holding of the union gospel services this fall. Dr. Chapman is probably the greatest evangelist of his kind in America He will begin the great meeting in Princess rink about Nov. 15, continuing for three weeks.

The paper of the day was read by Rev. Paschall, the president of the association. It was on the "Trial of Jesus," and was probably one of the most interesting discussions of the entire year. The trial was carefully reviewed, showing the events in their proper sequence and fixing the blame of this crime of the ages upon the proper parties.

The association adjourned for the warm season to meet the first Monday in September The meetings of this year, the first of its organization, have been most profitable to all participants. Much credit is due to the faithful officers for their untiring efforts in behalf of fraternal work among the evangelical churches of the city. Good reports have come in from all parts of the city. Religion is yet to have its innings in Fort Wayne Union of effort is the watchword of the times.

## BICYCLE ROAD RACE

**Will Be Run Next Saturday at the Driving Park.**

The annual ten mile bicycle race of the Y. M. C. A association next Saturday will be a ten mile track race on the one mile driving park track. It was changed to a track race so that the spectators could see the entire race from start to finish. It promises to be one of the most interesting races ever held in this city, from the fact that all the local men will compete, besides men from Huntington, Angola and other towns in the vicinity. The street cars will be run right to the back of the grand stand, only about ten feet from the entrance Street cars will leave designated points every five minutes, beginning at 3:30 p m. The race will start at 4 30 p m

## WHEEL IN HIS HEAD.

### An Old Man at the Police Station on His Way West.

**Tells Strange Stories About Himself—Two Yags Let Go—News in Police Circles.**

M. W. Towner, an old and crippled soldier, was at the police station this morning and secured an order for a railroad ticket to Warsaw from Trustee Brackenridge. His home was in Colorado and he was on his way home from Washington, where he had been for the purpose of securing a pension for having fought a few months in some of the Indian difficulties in the west. He evidently had a great big wheel in his head for he talked about owning twenty acres of land in the heart of the city of Chicago, which he claimed he had been cheated out of by sharpers. He also said he had $20,000 in cash in one of the banks of Chicago, but on account of some legal difficulty, he could not get possession of this money. He said he had been engaged in mining in Colorado and that he had picked up chunks of gold out there as big as a quart measure. He was evidently not right in his mind. He wanted to get back to Colorado and the trustee gave him transportation as far as Warsaw.

Roy Williams, whose home was at Grand Rapids, Mich, was another poor, unfortunate young man, who was asking assistance from the trustee. He had been run over by a horse and was lame. He cried bitterly as he told his story. The trustee gave him railroad transportion to Sturgis, Mich.

The only two cases in the mayor's court this morning were those against Farnard Barndt and Michael Kelly, two young men who had been arrested by the police for vagrancy. Brandt claimed to be a boilermaker and Kelley a coachman living in Illinois. They gave straight stories concerning themselves and said they were trying to work their way home. The mayor let both of them go on their promise to leave the city.

The police are looking for a cigarmaker named Gust T. Russell, supposed to be in this city. Recently his father died in Columbus, O., and left him quite a fortune.

Capt. Stevens, an old man who resides at Monroeville, was at Balwin yesterday and in walking home stopped under a tree to rest. While resting he went to sleep and when he awoke he found that he had been robbed. He suspects two boys and they may be arrested.

Niel Monahan and Bill Johnson, two young men arrested on South Calhoun street Saturday morning for fighting, were sent to jail by Mayor Oakley for eleven days each. Monahan has been making himself very scarce in this locality and, at the expiration of his jail sentence, may be arrested for bastardy, as the officers have a warrant for him.

Saturday night Deputy Sheriff Al. Melching and Superintendent Felts, of the poor farm, went out to Eel River township to apprehend Louis LaCroix. Some time ago he was adjudged insane but was recently released from confinement on good behavior. Last week in a fit of anger he struck his wife and injured her severely.

Yesterday morning about 11 o'clock Superintendent Liggett and Lieutenant Lapp were called to the saloon of Herman Goetz, No. 31 Clinton street, by a family row. It appears that Mrs. Goetz had concluded to chastise her husband and had pushed him violently against the wall. He retaliated in a vigorous manner and about that time in stepped the police. No arrests were made but the couple were given a good lecture by the officers.

Yesterday afternoon Jack Van Allen, of Duck alley, reported to the police that his eleven-year-old boy had been abducted by a band of gypsies who were camped along the river bank on the jail flats. The officers investigated and found the boy. He had not been abducted, but had run away of his own accord and intended leaving the city with the strangers, who were not gypsies, but a band of roving horse traders. The boy was taken home and will be sent to the reform school if he does not mend his ways.

## KILLED AT LEIPSIC.

**John Sears Cut Into Atoms by a Train.**

Early Sunday morning John Sears, twenty years of age, attempted to catch the rear end of the last section of train No 41, on the Nickel Plate, near Townsend, Ohio. He was thrown to the center of the track, and while in an unconscious condition was run over by a westbound passenger train and instantly killed. His body was literally cut to pieces, and portions of it were carried by the engine for a quarter of a mile. His parents reside at Leipsic, Ohio.

By a mistake in the transcribing copy Mayor Oakley, in the preparation of the list of names of the ladies reception committee for the state conference of charities, omitted the name of Mrs. L A Griebel. Her name is in the list of Mrs Ellison, who is the chairman of the committee The mayor deeply regrets that he made this omission and desires THE SENTINEL to correct it.

MORE GOOD NEWS

For All Women Who Are Sick.

(SPECIAL TO OUR LADY READERS.)

I am happy to say your Vegetable Compound has cured me of painful menstruation and backache.

My suffering every month was dreadful. The doctor gave me morphine to ease pain but nothing to cure me; I was obliged to spend two or three [illegible]. Now I have no pain at all. I can work harder, and be on my feet [illegible] than I have for years. I cannot [illegible] your medicine enough. I am glad [illegible] every one that I was cured by [illegible] Pinkham's Vegetable Compound. MRS. NEWTON COBB, Man-[illegible] Ohio. All druggists sell it.

W. L. DOUGLAS

$3 SHOE IS THE BEST. FIT FOR A KING.

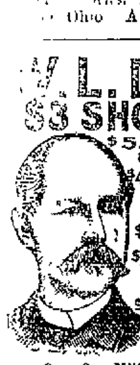

$5. CORDOVAN, FRENCH & ENAMELLED CALF.

$4 $3.50 FINE CALF & KANGAROO.

$2.50 POLICE, 3 SOLES.

$2.50 $2. WORKINGMEN'S. EXTRA FINE.

$2. $1.75 BOYS' SCHOOL SHOES.

LADIES.

$3. $2.50 $2. $1.75 BEST DONGOLA.

SEND FOR CATALOGUE. W. L. DOUGLAS, BROCKTON, MASS.

Over One Million People wear the

W. L. Douglas $3 & $4 Shoes

All our shoes are equally satisfactory

They give the best value for the money. They equal custom shoes in style and fit. Their wearing qualities are unsurpassed. The prices are uniform,—stamped on sole. From $1 to $3 saved over other makes. If your dealer cannot supply you we can. Sold by

JACOBS' SHOE STORE.

Tastes good as it goes down, does good when it gets down.

HIRES' Rootbeer

makes the children rosy-cheeked, keeps the parents healthful, helps the old folks carry their years lightly. A 25c package makes 5 gallons; the whole family happy. CHAS. E. HIRES CO., PHILADELPHIA.

A B C Arnold's Bromo-Celery.

Splendid curative agent for Nervous or Sick Headache, Brain Exhaustion, Sleeplessness, special or general Neuralgia; also for Rheumatism, Gout, Kidney Disorders, Acid Dyspepsia, Anæmia. Antidote for Alcoholic and other excesses. Price, 10, 25 and 50 cents. Effervescent.

THE ARNOLD CHEMICAL CO. 151 S. Western Avenue. CHICAGO.

Sold by all Druggists.


FREE DISPENSARY.

Open every day from 8 a. m. to 9 p. m., at the Fort Wayne College of Medicine, 160 W. Superior street. Medicines free to the poor. Patients too sick to come to the Dispensary will be visited at their home. Dispensary in charge of Dr. Alice Hamilton.


ONE OF THE BEST ON EARTH.

A HIGH GRADE $100 Bicycle!

See Our Window Disply This Week.

We have made a heavy purchase of spring weight Cassimere Suits. These suits could not have been retailed 30 days ago for less than $15, having bought them way below their actual value. We offer them this week at

$10.00

Every suit of the purchase bears the label of the United Garment Workers of America.

STRAW HATS

AT CUT PRICES THIS WEEK.

Unheard of Values in

WASHABLE CHILDREN'S SUITS.

Lehman's U.S.

34 and 36 Calhoun St. Foellinger Block.



# The Evening Sentinel.

BY E. A. K. HACKETT.

MONDAY, JUNE 24 1895.


TONIGHT.

TRADES UNIONS—Bricklayers, Barbers, Painters and Decorators Hod Carriers.

LODGES—Phoenix Lodge No 101, K. of P., Fort Wayne Lodge No. 14, I. O. O. F.

### Must Live Up to Their Contracts.

During the winter months we are compelled to get along with a scarcity in the supply of natural gas, which a large portion of the people of this city use for heating and lighting purposes, and during the summer months, just when we need water and plenty of it the most, the same condition of affairs stares us in the face in regard to our supply of it, and we are forced to go through the hot season without being able to use all that necessity requires of this element which in all countries and all nations has been God's free gift, until man "got a corner on it" and was enabled to exact a revenue for its use.

THE SENTINEL isn't recording any "kick" just now because our people are compelled to pay for gas and water, the free elements of nature, because in the march of progress and the growth of cities this condition of things follows as a necessary sequence, and is all right, but it voices public sentiment when it contends that we ought to have a sufficient quantity of both to meet the needs of those who, for a monetary consideration, have contracted with others to supply their homes and their business places with these necessities—gas and water.

The problem of an adequate supply of natural gas does not just now, when the thermometer is up above the ninety mark, trouble very many people, but the frequent low pressure periods of last winter ought to be memories that should cause consumers to impress upon the natural gas company the fact that this scarcity must not characterize the supply of next fall and winter if they do not desire their customers to adopt other methods for heating and lighting purposes.

That our water supply is inadequate is proven, and in fact is admitted by the restrictions that have been thrown around its use. True, the last several weeks have been an extraordinarily dry season, but these emergencies ought to be anticipated and provisions made to tide them over by having a source of supply large enough to meet the demands in the most extreme cases. Our water supply must be greatly increased and it must be increased to such proportions as will banish at all seasons of the year a fear of scarcity. Not only does the wants and the needs of families and business and manufacturing firms require it, but the protection of our property from fire demands that at all times we should be given a sufficient supply of water. There is no escaping this conclusion and means must be found to accomplish this end.

In the giving out of natural gas and water privileges the parties controlling them have no right to go beyond their abilities and make contracts they cannot fulfill, and for their failure to do so they cannot be excused by the plea that the supply is not sufficient to meet the demand. They have no right to bite off bigger chunks than they can swallow. They must limit their consumers to their supply. If they desire to increase the number of their customers they must find new sources from which to get a supply and not cramp or curtail the privileges which they have already sold to others. People who pay for natural gas and water privileges have the right to demand that they be given in full that which they purchased. The natural gas company and our city waterworks must live up to their contracts.

### Three Important Decisions.

As announced in our telegraph columns Saturday, the supreme court of Indiana handed down three important decisions of great interest to the people of the state. The first decision was in regard to the Roby races, and in this Governor Matthews, who has long been trying to suppress this disgrace to the state, gained a substantial victory over the Roby Racing association, his contentions being fully sustained. The effect of the decision will be to prevent winter racing in Indiana, and also summer racing, except for a period of fifteen days at a time. Thirty days must then elapse after each meet before the track can again open for another fifteen days.

Governor Matthews is well pleased with the decision. "It simplifies matters much," he said. "Without gambling Roby will not amount to anything and will simply die a natural death so far as being a place of lawlessness. I can see how it is a great expense to make all the preparation that must be necessary to carry on so large a gambling institution as that has been, and the managers of the Roby race course cannot afford to go to the expense for a two weeks' meeting. I believe the decision puts an end to the affair and do not anticipate any more trouble. If continuous racing is attempted some means will be found to stop it immediately."

Another decision is the building and loan case, by which the court holds that paid up stock in building and loan associations must be taxed and the holder of the stock must pay the tax. This will add nearly $10 000 000 to the tax duplicate of the state and the revenue from this new source will be enormous. The suit was originally brought in the Fulton county circuit court for the express purpose of having the question decided.

The third case decided was one brought by the county treasurers for the purpose of securing a decision in the fee and salary law so far as it related to them, the case coming up from Vigo county. The court held that the county treasurers are not entitled to fees under the act of 1879, but that the act of 1891, as amended by the act of 1893, is now constitutional in all parts, and must govern the compensation of county treasurers, auditors and recorders throughout the state.

### Hon. John H. Bass for Governor.

John H. Bass, the well known manufacturer and capitalist of Fort Wayne, is now named as a prospective candidate for the democratic nomination for governor. Mr. Bass enjoys an excellent reputation as a business man and has taken considerable interest in politics when issues of importance were involved in the contest.—South Bend Times.

THE SENTINEL does not know whether Mr. Bass would consent to the use of his name as a candidate for governor, but it does know that if he should be nominated that no stronger or better candidate could be selected for the position. A man of large business affairs, fine executive abilities, popular with all classes, thoroughly in accord with democratic principles, and equipped in every way for the office, he would be a candidate possessing elements of strength that the opposing party would find it hard to combat, and we believe that in the campaign of 1896 he could carry the state of Indiana for the democracy. For years he has been the head of the Bass Foundry and Machine works, of this city, the car wheel works at St. Louis, Mo., and the Rock Run furnaces in Alabama, industries each of which employs hundreds of workmen, and in all his business experience he has so managed these as to be free from serious labor complications, having and holding the respect and esteem of his men, and this, in a gubernatorial campaign, would be a strong point in his favor. The next democratic candidate for governor ought to come from northern Indiana and his home ought to be in Fort Wayne. Two of our citizens, Mr. Bass and Judge Allan Zollars, have lately been mentioned prominently in connection with the nomination and we can say to the democracy that they will make no mistake in the nomination of either of them. They are both excellent candidates, and if either was made governor would honor the state and the democratic party.

### The Test of Truth In Art.

Rudolph Evans, a young Washington sculptor, is modeling a bust of Secretary Morton. "The young man has not taken a single measurement in making this bust," said the secretary, "and yet its proportions are so perfect that my old hat fits it as well as it does myself."—Chicago Tribune.

### A Consumption Curing Spring.

People are flocking by hundreds to a spring near May's lick, Kentucky. Two persons at the point of death with consumption have been cured.—Cincinnati Enquirer.

### Fully Equipped.

A girl who has a piano and a pink silk evening dress is equipped for the voyage of life, whether she has a cargo of sense or not.—New York Recorder.

### The Principle Still Lives.

Marti may be dead and Gomez may be dead, but there is pluck in Cuba and the rebellion still lives.—Boston Journal.

### Turning the Tables.

Sarah Bernhardt's success in "Gismonda" serves to confirm her position as the Fanny Davenport of France.—Chicago Times Herald.

## TWO WEDDINGS.

### The Schmetzer-Emerson and Brown-Noble Nuptials

#### Form the Chief Events in the Society Calendar—Personal Mention of Fort Wayne's 399 and More.

Mrs. L. Falk, of West Berry street, is very ill.

Miss Louise Bilderbeck will leave Thursday for Chattanoga, Tenn.

Mr. James McKay spent Sunday with his family in Rome City.

Mrs. Henry Hanna left last evening for a sojourn at Cape May.

Miss Frank Hamilton, of West Wayne street, is in Chicago.

Mrs. A. R. Walters left Saturday to visit friends at Rochester, Ind.

Mrs. Howard J. Eart has gone to Philadelphia to join her husband.

Miss Blanche Crist, of Convoy, Ohio, is the guest of Miss Myrtle Mangan.

Don Hayden will leave for Rome City tomorrow for a month's outing.

Miss Effie Brokaw left today for Rome City, Ind., to spend a couple of weeks.

Mrs. G. W. Flick was taken very seriously ill Saturday night but is some better today.

Miss Hutchinson is the guest of her cousins, the Misses Lumbard, of West Wayne street.

Miss Sadie Geake will give a picnic to a number of her friends tomorrow in Williams' grove.

A number of children of Academy Station will make their first communion tomorrow.

Miss Stella Kane, of West Berry street, has gone to Buffalo and Niagara Falls to visit relatives.

Mrs. J. C. Grone and children, of Cincinnati, are the guests of Mrs. Monning, of East Wayne street.

Rev. Wamsganz, of Cleveland, Ohio, has been chosen assistant pastor of Emanuel Lutheran church.

Mr. and Mrs. Stanton, accompanied by Miss Haidee Tyler, left this noon for Washington Court House.

Mr. and Mrs. Joe Rossell, of West Berry street, will leave tomorrow for a visit with friends in Wabash.

Miss Mae Dietz, of Lima, Ohio, is the guest of Mrs. H. M. Cowden, of 408 Calhoun street, for a few days.

Miss Gertrude Empie will give a street car party to a number of her friends next Wednesday evening.

Miss Lena Heins, of Decatur, spent Sunday in the city the guest of Mrs May Zern, on South Hanna street.

Misses Kate and Emily Hoffman and Messrs. Fred Hoffman and Nathan Smyser have returned from Chicago.

The Unity club will give a picnic Thursday afternoon at the home of Mrs. J. W. Hayden, of South Wayne.

Misses Jessie Heckman and Hattie Skelton are arranging for a street car party to be given next Thursday evening.

Mr. and Mrs. Carl Eldridge and baby, of Nebraska, are guests of Mr and Mrs. J. P. Tinkham, of 219 West Main street.

Mr. and Mrs. J. C. Miller and Mr. and Mrs. Frank H. Poole and family are anticipating a two weeks' outing at Lake George.

Mrs. J. Hall Miller and Miss Martha Heifner, of Huntingdon, Pa., are visiting the family of W. R. Wilson, 89 West Jefferson street.

Mr. Harry B. Michael, of Chicago, is spending his vacation in this city with his father, Mr. J. C. Michael, and his sister, Mrs. H. W. Philley.

George W. Snider, of Allen county, and Miss Julia Farvey, of the northern part of Wells, were married at Bluffton Friday morning by 'Squire O'Brien.

Mrs. E. E. Fonner and Miss Martha Fonner, of Decatur, are the guests of Mrs. J. B. Fonner and her mother, Mrs. Sanburn, on West Jefferson street.

Miss Anna Lowry is about to remove her stock of goods into the rooms now occupied by Mrs. A. C. Keel, the milliner. Mrs. Keel is preparing to go out of business.

Messrs. Will, Harry and John Bowers and Jerome F. Hathaway, and Misses Alfaretta Bowers and Kate and Alice Furthmiller, of New Haven, spent Sunday in the city.

Mrs. Belle M. Jones and son, Harry A. Jones, who for several years have resided on East Main street, have removed to a handsome little cottage house on West Washington street.

Selections from the beautiful cantata "The King in Zion" were rendered with pleasing effect by the chorus choir of the Church of Christ last evening. A very large audience attended the service.

Mrs. Ella Morganthaler and two sons, of Chicago, are the guests of Mrs. C. M. Dawson, of West Wayne street, for a few days before going to Clear lake, where they will occupy their cottage during the summer months.

Miss Erin Fleming has resigned her position at the Home for Feeble Minded Youth and will go to Indianapolis. Miss Fleming has been at the home for several years, and was considered one of the most efficient teachers.

Mrs. Van Meter, who has been visiting her daughter, Mrs. W. E. Doud, of 228 East Washington street, returned to her home in Sherwood, Ohio, today. She was accompanied by Miss Olive Doud, who goes to Ohio to spend her vacation among relatives.

Yesterday afternoon a large number of her friends gathered at the home of Miss Josephine Martin, who lives about seven miles north of Fort Wayne. The occasion was the celebration of the twenty-first anniversary of her birth. A bountiful repast was served and a thoroughly good time enjoyed by all. A number of people from the city were of the company.

Rev. and Mrs. A. K. Zartman and daughter, Miss Josie, leaves tonight for Glenford, Ohio, to attend the sixtieth wedding anniversary tomorrow of Mr. Zartman's parents, Mr. and Mrs. Isaac Zartman. Mr. Zartman will return in a few days but Mrs. Zartman and Miss Josie will go to Canton, Ohio, to visit for a few weeks with Mrs. Zartman's parents, Mr. and Mrs. Berj. Conrad.

There was a wedding last evening at the Church of Christ, immediately following the regular Sunday evening services. The bridal party were Mr. Louis Brown and Miss Malinda Noble, and Rev. P. J. Rice officiated. After the ceremony the bride and groom repaired to the home they had previously prepared for themselves, at No. 128 Montgomery street, where they will be pleased to meet their friends. Mr. Brown is a member of the clerical force in the Pittsburg shops.

Last evening, after Pastor Northrop had delivered his discourse on "The Boy in the School," he immediately retired to his church study by a previous understanding, and united Mr. August Schmetzer, a promising electrician of this city, to Miss Charlotta Emerson, a popular young lady of Fort Wayne. Some of their relatives witnessed the ceremony, after which they repaired to their pleasantly furnished home at 11 Harrison street, where they will be glad to greet their friends after July 1.

ANNUAL COMMENCEMENT.

The forty-first annual commencement of the Brothers' Cathedral school will be held at Library hall tomorrow evening. The students, as well as their teachers, have been at unusual pains to make the occasion interesting. The following program has been prepared:

Greeting ... Chorus
Salutatory ... Albert Schoenbein
Duet—"Lubbard Watch." ... Masters E. Schott and A. Lassus
"The Broken Sword, or the Orphan Avenged," a drama in three acts.

CAST OF CHARACTERS

The Baron ... Alfred Kane
Claudio, Agostino—Sons of the Baron and Nephews to Capt. Zavier ... Dennis McCarthy and Thad Monahan
Captain Zavier ... James Dalton
Colonel Risolio, an Arch Rogue ... Joseph Leinartz
Myrtillo, a Dumb Orphan ... George Noll
Estevan, the Falsely Accused ... William Logan
Pablo, Chief Steward ... Albert Schoenbein
Gaspardo, a Shepard ... John Lanternier
Benedict, Tomaso, Carlo, Pedro, Attendants ... Emmet Gordon, A. Humbrecht, P. Graffe, E. Mannix.
Shepards, Peasants and Officers of Justice.

BETWEEN THE ACTS.

Medley Song ... Chorus
Solo ... Master Elmer Muhler

PART II.

Parting Song ... Chorus
Valedictory ... Thaddeus Monahan
Conferring of Diplomas.

### Equal to the Emergency.

In the bonanza days drinking or even having the odor of liquor about him was enough to insure the dismissal of a mine station tender, engineer or other employee in a responsible position. One day Uncle John Mackay, as the miners called him, was riding down in the three decker cage with some friends when he began to sniff the air suspiciously. "I smell w-whisky," he said at last, with his well known stutter. "There," exclaimed the station tender to one of his miner companions, "I told that d——d barber not to put so much bay rum on my hair."—San Francisco Argonaut.

### Connecticut Has No Flag.

Connecticut has made the astounding discovery that she has no flag. She desires to say, however, that, though a trifle shy on bunting, she is still turning out a good brand of wooden nutmegs and her shoepegs are easily mistaken for oats.—Chicago Times-Herald.

### Lost an Eye From Poisoned Money.

G. E. Bruner, cashier of the Citizens' National bank of Kokomo, Ind., lost an eye from peculiar poisoning, and there is little hope of saving the other. It is thought that the poison came from the coin or paper money handled.—Cleveland Plain Dealer.

### No Infringement.

Lightning is said to have killed and skinned a pig on Long Island, but, so far as known, it was no infringement on any of Edison's patents.—Chicago Post.

### Her New Authority.

The hand that rocks the cradle can also scare the world out of its wits with a bicycle bell.—Detroit Tribune.

### He's Going to Have a Wheel.

Of all the great inventions
Of this enlightened age
The greatest is the bicycle,
And it is all the rage.
There's many a queer contrivance,
I don't know which is best,
But just give me a cycle,
And you may have the rest.

The telephone and printing press
Are handy in their way,
But they can't hold a candle
To the cycle of today.
The engine and the telegraph
Both would be sadly missed,
But if you want to have a time
The cycle heads the list.

They're used by people great and small
And people of all sorts,
The doctors and the ministers,
The lawyers and the sports,
The crooks and cranks are riding them,
The politicians too,
The highwaymen of Hongkong
And tramps of Kalamazoo.

The ladies even use them
And wear divided skirts,
The girl upon her cycle
Oft with her lover flirts;
Staid matrons look askance at her
And fain would stop the show
Of neat propelling feet and limbs
As maidens come and go.

Although I am not one of these,
A cycle I will get,
But as I'm short of ready cash
I don't know how just yet.
I'll beg or beat or borrow,
Do anything but steal,
I'll peddle or I'll speculate—
I'm bound to have a wheel.

I may be very foolish,
Some say I am "dead wrong,"
But I will face the universe
In this, my solemn song.
No doubt I'll take a tumble
And may perhaps get hurt,
But I will have a cycle if
I have to sell my shirt.

—M. A. Walsh in Chicago Record.

## BLACK HOLE CAVERN.

### MYSTERIOUS CHAMBER ON A CALIFORNIA MOUNTAIN.

#### Subject of Indian Romance—Explored by a Party—Filled With Dazzling Stalactites and Contains a Peculiar Stream That Rises and Falls.

Far up on the mountain in a remote place on Mill creek near Ukiah, Cal., is a wooded knoll of peculiar and forbidding shape, wherein is a cave known as the Black Hole. It is only the unsuperstitious who can be prevailed upon to speak of the uninviting spot. Tradition says that long years ago when white settlers were unknown and the Tokayo Indians were in full power a negro, in straying from a ship then lying in the bay of San Francisco, was captured, and by joining the tribe saved his life. Gaining power from his knowledge acquired on board ship, he soon became chief and later one of the most powerful rulers the tribe had ever known, being called the Great Medicine chief.

Everything went smoothly until he fell in love with a dusky maiden of another tribe, whom to marry was death, according to tribe law. The negro was not without enemies, and this was a favorable opportunity to put him out of the way. The council of chiefs finally declared that he must die.

It was at his request that he was taken to the top of this knoll to be executed. During the night he slipped his guard and entered this cave in the hope of finding some outlet. He never returned. Some say that he was butchered during the night by one of the young braves and thrown into the depths, and that he gave a despairing cry as he was being hurled down, the shrill echo of which can yet be heard on nearing the cave.

To explore the unknown depths a party started on a recent Sunday from Ukiah. The entrance to the cavern is at the summit of the range, is surrounded by oak and pepperwood and is reached by the Reeve's Canyon road. Parties by careful driving may go up this way, the only accessible one, as the front is a precipice. The opening to the cavern is about 15 feet in diameter and is funnel shaped.

Lamps, ropes, candles, kerosene, etc., were taken from the wagons, and preparations were soon made for a descent. Mr. Mason agreed to go first. Rocks were thrown down to ascertain, if possible, the depth. They were never heard to strike bottom, but would go rumbling down, down, until they died away in in the distance. A bundle of paper was now saturated with kerosene and thrown in and watched with lively interest. Soon an explosion occurred, followed by a scattering of grass, sticks and stones. Then myriads of bats appeared.

Mr. Mason now determined to go below. A rope was tied around his waist, and with a lantern in hand he began the descent. Those above carefully paid out the rope. He was soon down some 70 feet. He asked another to come down also, as the way had landings, and two or more could very easily work their way along. Mr. Mason soon reached 100 feet. Here he found a chamber, from which there were several halls. Selecting what he thought to be the main one, he continued down until the rope paid out marked 185 feet. No weight being felt upon the rope, it was thought Mr. Mason had reached his journey's end.

In about 20 minutes a signal was given, and Mr. Mason was drawn up. He said that at a depth of 40 feet the passage was narrow and terraced frequently, but from there on the terraces were less frequent. At the end of his passage he finally emerged into a large chamber about 60 feet in diameter and 20 feet high. From the roof of this cavern hung large stalactites which glistened in the dim light like countless diamonds. Almost in the center of this chamber was an oval shaped depression in the floor of about two feet. This basin was filled with water, intermittently rising and falling with clocklike regularity.—Cincinnati Enquirer.

## GOODBY TO THE GUNS.

### How a Soldier Becomes Attached to His Death Dealing Instrument.

You can understand the sentiment that actuated us as we went over into the barren field in the suburb of Washington to have a last look at our fieldpieces before starting for home to doff our uniforms of war. Yes, you can understand it, even though you were not old enough to read of war during those dark days. While each musket was like another, every infantryman wanted his own and would have no other. While each horse was in most things like another, every cavalryman had his own, felt a sense of proprietorship, came to understand and feel a friendship for the steed who shared his hardships and dangers and often his rations. The guns had belonged to us of Battery M for two years and a half. Our horses were killed off and replaced so often that but few ties were formed, but the guns were comrades with us. I could tell you the story of every one of the six, for all had a story to be told or written. We went among them and patted their muzzles as if they had been dogs looking up at us, and when we found a little rust here and there we lamented and sorrowed to think they would never again have such care as we had given them.

How memories and recollections came crowding up as we wandered through the battery! The wheel of this gun was clipped by bullets at Trevillian Station, and when we limbered up to seek a stronger position in rear we left ten dead men behind us. For an hour in that fight the gallant Custer depended on our six guns to save his command, and we did not fail him. Twice the enemy's cavalry was among us, shooting, cutting and slashing, and twice the battery was silenced for five minutes. On this same gun are the marks of three wild cuts of the saber, and there are three bullets in the trail we never would dig out.

I was behind No. 2 at second Manassas. When the lines of gray infantry began to advance, we changed from shell to grape and from grape to canister. The breeze was strong enough to lift the smoke and whirl it away, and I had a fair sight of what was taking place. At every discharge a lane 10 feet wide appeared in the solid ranks, but each time a lane appeared it was blotted out after a few seconds as the men closed up. Solid shot, shell and grape fell around us, men went down, horses were killed, bullets cut the air in every direction, but we were still flinging the murderous canister into the faces of the foe as we got the order to retire. Some of the guns had to be dragged off by hand, but we saved them.

At Winchester our battery crept forward under cover of the morning mist with the first of the infantry, finding a path through thicket and forest and across the stream and coming into action almost as soon as the skirmishers had opened fire. We got round shot and shell in reply. A gun was dismounted, wheels shattered, loaders struck down as they used sponges and rammers. In 20 minutes we were decimated; at the end of 30 we had only two guns which could be advanced. Now and then we got new men and new horses, and now and then there was talk of new guns. We welcomed men and horses, but we clung to the old guns and had a stronger friendship than ever.

At Cedar Creek every gun was captured in the sudden rush of the enemy as we lay sleeping, and for the first and last time they were turned on their friends. We who knew them could detect their reports as we were hurled down the valley, and we felt a fierce exultation as we were led back to fight for and reclaim them. There were dents of bullets, splintered spokes and stains of blood, and we were proud to point them out to infantry and cavalry. At Chancellorsville, when Stonewall Jackson came bursting through the forest with the last rays of sunset glistening on sword and gun barrel, he got half our horses, but none of our guns. Even the infantry, who had thrown away their muskets and were running away, halted to give us a pull at the guns until they were safe. Then we went into action without a captain and without orders, and we swept the old cotton field with such a storm of grape and canister that no enemy lived to cross it. We were the nucleus around which other batteries rallied until Jackson was stopped and the army saved from a road panic. When the retreat came, we were ordered to abandon our guns. The order was disobeyed, and every gun was safely landed on the other side of the river.

We were with Meade at Gettysburg, with Grant in the Wilderness, with Custer at Sailor's Creek, Five Forks and Appomattox. New men, new wheels, new caissons, new forges, new horses, but always the same guns. One by one the old men had been wiped out until only three or four were left, but it was always Battery M. It was only when we marched into Washington with the bells of America ringing their notes of peace that we would deliver up the guns. We did it grudgingly—almost refused to obey orders. We had fought them, saved them, saved regiments and brigades from panic and defeat by use of them, and we had come to feel that they were ours. And so we went from gun to caisson, and from caisson to forge, and looked at the scars for the last time. Peace had come. No man would ever handle those guns in war again. Our dead lay on a dozen battlefields—our horses had been turned out to be sold to the highest bidder.

"Goodby to you, and you, and you!" we said as we touched each gun in rotation, and with uncovered heads we walked away and left the curious sparrows peering into the black muzzles from which death had issued so often and in such terrible form. M. QUAD.

### Women at the Cotton States Fair.

The demand for space in the Woman's building at the Cotton States and International exposition has been so great that the woman's board has been compelled to ask for an appropriation for an annex. The matter has received the favorable consideration of the finance committee and will probably be approved by the executive board. The activity and the amount of labor performed by the women of this department are phenomenal, considering the means at their disposal, and the results attained so far are more than astonishing. They have stirred so much interest in most of the states that an overwhelming demand for space has been made upon the management.—New York Tribune.

### Where Cashiers Are Honest.

In Japan the largest private bank has been in business for more than three centuries and has over 80 branches. This speaks well for the stability of the institutions, the honesty of cashiers and supervision of directors.—Detroit Free Press.

### Y. P. S. C. E. Excursion to Boston.

The society of Christian Endeavor of Central and Northern Indiana, at a meeting at Fort Wayne, Ind., May 21st, selected the Nickel Plate road as the route for their special train to Boston in July, to attend the annual meeting of the Y. P. S. C. E. for 1895. This special train will be arranged to stop en route for a few hours at Niagara Falls and also at Saratoga Springs, N. Y., enabling passengers to enjoy a visit to these famous resorts. No extra charge will be made for these privileges. Passengers at other points along the Nickel Plate road may join this special train at any station by previous arrangement through the nearest ticket agent or by addressing M. C. Baker District Passenger Agent, Fort Wayne, Ind. The Nickel Plate road offers the lowest rates to all points east or west. This line, with its immediate eastern connections, forms the shortest line to Boston for the meetings of the Y. P. S. C. E. in July, and also the Masonic Knights Templar in August. 25t&m11t


Dr. Dowling treats with marked success all Diseases of the Skin, Nerves and Lungs. No 10 West Wayne Street.

Tumor Painlessly Removed.

KENDALLVILLE, Ind., June 15.—Dr. Dowling removed a tumor from my neck without the use of the knife or caustics. I am acquainted with quite a number of ladies from whose faces the doctor has painlessly removed unsightly moles, superfluous hair and other blemishes.

MRS. MAHOLA WEAVER.

Success in Nervous Diseases.

KANSAS CITY, Mo.—From this city Mrs. M. Vanderlice writes: "Dr. Dowling has permanently relieved me of an inviterate nervous sick headache that had been the bane of my existance for years. I am personally acquainted with two cases of nervous debility where the mind was almost a total wreck that were entirely cured by Dr. Dowling. He is a success in treating nervous diseases."

Consumption Cured.

MACON CITY, Mo.—Rev. Botts, of this city, says: "Dr. Dowling cured me of a serious lung disease in sixty days, after I had been compelled to give up my ministerial work."

Beecham's pills are for billousness, bilious headache, dyspepsia, heartburn, torpid liver, dizziness, sick headache, bad taste in the mouth, coated tongue, loss of appetite, sallow skin, etc., when caused by constipation; and constipation is the most frequent cause of all of them.

Go by the book. Pills 10¢ and 25¢ a box. Book *free* at your druggist's or write B. F. Allen Co., 365 Canal St., New York.

Annual sales more than 6,000,000 boxes.

F. J. ZIMMERLY & CO.

PRACTICAL PLUMBERS.

Gas and Steam Fitters.

135 CALHOUN STREET.

The Perfume of Violets

The purity of the lily, the glow of the rose, and the flush of Hebe combine in Pozzoni's wondrous Powder.

SANTA CLAUS SOAP.

BRIGHT HOUSEWIVES USE NO OTHER

Sold everywhere made by THE N. K. FAIRBANK COMPANY Chicago.

LYON'S 7 WONDERS

A SPECIFIC For all DERANGEMENTS of the STOMACH. PRICE $1.00

Man'f by THE LYON MEDICINE CO. INDIANAPOLIS IND.

FOR SALE BY ALL DRUGGISTS.

A Railroad Man Cured.

Mr. Tom E. Kline, an engineer, forty years of age, residing at 640 East Ohio street, Indianapolis, Ind., who has run an engine for two years on the Wabash road, and thirteen years on the Monon road, much of that time having been the engineer on the fast newspaper train has, for the past ten years, suffered from indigestion in its worst form. He had a continual heavy feeling in his stomach, so that he had to lie in bed to ease his pain. This indigestion caused chronic diarrhœa and sleeplessness. He had to be very careful as to his diet, and could only eat as simple a food as potatoes sparingly. He took four boxes of LYON'S SEVEN WONDERS, and now he can eat anything. His digestion is perfect; he can sleep well, and he gives it as his opinion that the medicine does everything that is claimed for it. He heartily recommends it to all persons suffering from indigestion or any stomach disorder.

Sexine Pills RESTORE LOST VIGOR

When in doubt what to use for Nervous Debility, Loss of Sexual Power (in either sex), Impotency, Atrophy, Varicocele and other weaknesses, from any cause, use Sexine Pills. Drains checked and full vigor quickly restored. If neglected, such troubles result fatally. Mailed anywhere, sealed, for $1.00; 6 boxes for $5.00. With every $5.00 order we give a legal guarantee to cure or refund the money. Address PEAL MEDICINE CO., Cleveland, Ohio.

SOLD BY GROSS & PELLENS, 94 CALHOUN STREET.

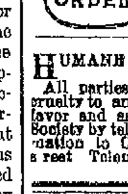

MADE TO ORDER

P. G. KUTTNER,

Maker of any and all styles of Shirts to order.

Satisfaction Guaranteed

144 Calhoun St.

Stop Paying Rent.

Get a home in beautiful Lakeside. If you have $100 to pay down you can purchase of me lot 14, 35 or 105 on Edgewater ave., or lot 218 Rivermet ave.: and I will secure you the money to finish paying for lot and erecting your house: to be paid back, principal and interest, at the rate of $1 per hundred per mo. on the amount you borrow. Apply to D. N. Foster. 8-1m


HUMANE SOCIETY NOTICE.

All parties having knowledge of acts of cruelty to animals or children will greatly favor and assist the Fort Wayne Humane Society by telephoning or writing such information to Officer Schladroff, 82 Clinton street. Telephone [illegible].


HOUSEHOLD GOODS.

Cash paid for used Furniture, Carpets and Stoves. Entire Furniture of hotels and private residences a specialty.

BARGAIN STORE,

28 West Main Street.

S. W. HULL,

WALL PAPER.

Latest Designs, Most Select Coloring, All Grades. Plain and Decorative Paper Hanging, House and Sign Painting. Do not forget our initial or number.

27 CLINTON, 27.

TELEPHONE 250.

Are You Going to Paint?

TRY OUR Family Paints.

MEYER BROS. & CO., DRUGGISTS.

FOR SALE.

Eight different makes of Pianos viz:

The Celebrated Chickering & Sons, The Finest Piano in the World.

The Beautiful Krell, Pleasing in Tone and Action.

The Old Reliable Hardman.

The Briggs.

The Starr.

The Ludwig.

The James & Holmstrom, with Transposing Keyboard. Greatest Invention of the age.

The Nilson,

These Pianos will be sold at ROCK BOTTOM Prices, on terms to suit the customers, at

S. A. KARN'S,

No. 9 East Columbia Street.

Mr. Karn sells only first-class instruments, which statement is proven by the fact that out of the many hundred instruments he has sold during his 21 years experience in the Piano business not one is giving dissatisfaction. The best is always the cheapest. A warrantee signed by Mr. Karn accompanies each instrument.

L. O. HULL,

WALL PAPER

The Latest patterns in Cheap as well as Fine Goods. The lowest prices. (Whitewashed walls should be sized before papering. We furnish it to our patrons without charge.) Window Shades, Window Glass, Paints, Artists' Materials, House and Sign Painting, Paper Hanging, etc., etc. We Decorate Walls and Ceilings in Every Style, from the plainest paper hanging to the most elaborate and artistic work, and charge no more than others who are copying our old ideas while we are coining new ones. If a decorator ever did a handsome job that did not peel off he will be glad to show it to you, so when he declares his work "as good as L. O. Hull's" ask him to show his best work, then permit us to show ours and judge for yourself.

FRENCH APPLIQUE

is the new decoration for walls and ceilings. It is elegant for offices, hotels, club houses, and private residences. Kindly call and examine samples. We offer you the finest work with prompt service and lowest prices. Estimates furnished and work done in surrounding cities towns and country. Telephone 235.

90 CALHOUN ST. Fort Wayne, Ind.

THOUSANDS OF WOMEN SUFFER UNTOLD Miseries.

BRADFIELD'S

**Female Regulator,**

ACTS AS A SPECIFIC

By Arousing to Healthy Action all her Organs

It Causes Health to Bloom, and Joy to Reign Throughout the Entire Frame.

**IT NEVER FAILS TO REGULATE.**

"My wife has been under treatment of leading physicians three years, without benefit. After using three bottles of BRADFIELD'S FEMALE REGULATOR she can do her own cooking, milking and washing." E. S. BRYAN, Henderson, Ala.

BRADFIELD REGULATOR CO., ATLANTA, GA.

☞ Sold by druggists at $1 00 per bottle.

## WANTED.

WANTED—A good dining room girl at Windsor Hotel. 24-3t

WANTED—Ten good diggers to work at Hartford City. Emmet H. Martin. 21t6

WANTED—A good girl for light housekeeping. Call at number 5 East Main street. 22-2t

WANTED—A home for a girl seven years old. Corner Rockhill and Prichard streets. tf

WANTED—A horse to drive for feed and care. Call or address, No. 74 Douglas Avenue.

WANTED—A second-hand bicycle cheap, and in good condition. Address Carrier No. 3, Sentinel office.

WANTED—Two furnished rooms for light housekeeping, by man and wife, centrally located. Address, Mrs. Wilson, Gen. D., City.

WANTED—Position as salesman in the city or on the road. Ten years experience. First-class references. Address, E. D., this office. 7-tf

WANTED—A good girl for general housework. Must be a good washer and ironer. Good wages will be paid. Apply at 237 West Wayne.

WANTED—To trade a double barreled, breech-loading shot gun with shells etc., all complete, for a bicycle: will pay the difference. Gun can be seen at 57 Holton ave. 20-6t

WANTED—Reliable men to write life insurance for the Philanthropic Industrial. Fifteen times paid, no lapses to cover. Hugh Duncan Supt., room 19 Schmitz Block. 22-2t

WANTED—A man or lady to manage distributing samples, soaps, specialties, books; do corresponding. Send Sylvan Co., 727 Woodward, Detroit, Mich., 10c for set of samples, receive offer to you. 12-2w

WANTED—All to know that everybody troubled with a cough or cold on the lungs or throat trouble, or night sweats, call and try my Lung Syrup. It never fails to cure. No. 14, Murray street. 28tf

## FOR RENT.

FOR RENT—One furnished room with board. No. 15 East Jefferson street. 21-1w

FOR RENT—With board, one large well furnished front room, suitable for two gentlemen. 25 West Lewis street. 22-2t

FOR RENT—One of the most convenient lodge rooms in the city. Good sized and well arranged. Call at Sentinel office. 29-tf

FOR RENT—One of the most convenient lodge rooms in the city, at 10 and 12 West Wayne street. Good size and well arranged. Call at Sentinel office. tf

FOR RENT—House of seven rooms, at No. 8 Fulton street, natural gas, hard and soft water; also, house of five rooms, No. 601 Calhoun street. Call at 116 Calhoun street. 22 eodtf

FOR RENT—Two houses, 8 rooms and bath room, electrical fixtures in all rooms and gas, good barn, all in good shape; rent reasonable to desirable parties. Inquire at 175 Calhoun St. 1-tf

FOR RENT—Nine-room brick house on the corner of Lafayette and Main streets; contains natural and artifical gas, bath room, hot and cold water and fitted with all modern improvements. Call at No. 19 Lafayette street. 3-6-tf

## FOR SALE.

FOR SALE—A Crane elevator as good as new. Suitable for a five story building. Enquire this office. tf

FOR SALE—Two young cows, one giving six gallons of milk per day. Inquire at toll gate, Maumee ave. 22-2t

FOR SALE—Fine baby buggy, cheap; will sell at sacrifice as have no use for it. Inquire 152 Montgomery. Mrs. Jas. Maibucher.

FOR SALE—A grocery doing a No. 1 business. Good location. Will sell or trade for desirable city property. Terms reasonable. Address, X. care Sentinel. 24-1m

FOR SALE—Shelving, counters, show cases, gasoline, gas and cook stoves, new folding beds, desks and a full barber shop outfit, at low prices. 216 Calhoun street. 20-tf

FOR SALE—First-class millinery store, on Calhoun street, doing a good business. Stock and fixtures will be sold cheap. Reason for selling, ill health. Address, E. A. D., this office. 7-tf

FOR SALE—Birds, good singers, Hartz mountain Canaries. Blue Mexican Canaries, Southern Red Birds, Grossbeaks, Bobolinks, and birds of all kinds. Call or address, 97 LaSalle street. 12-1m

FOR SALE OR TRADE—Desirable farms, city lots and improved property at bargains; a desirable lot on Indiana avenue, South Wayne, on which I will build a house and sell on monthly payments, $100 cash down; also a nine-room house, near Williams grove, at a bargain; also, money to loan at a low rate of interest. Agent for Fire Insurance. Louis Curdes, rooms 3 and 4 Pixley and Long block. 45-tf

## LOST.

LOST—A bag—There were a string of beads and handkerchief in same. Finder please leave at Sentinel office.

## FOUND.

FOUND—A strayed bay horse. Owner can have same by calling and paying for this advertisement. No. 382 W. Main St. 10-tf

## PROFESSIONAL.

DOCTOR MARY WHERY

Office and Residence 26 Madison St.

Specialty—Diseases of Women.

House: 9 a. m. to 4 p. m. and 7 to 8 p. m. Telephone 410.

## FINANCIAL.

MONEY! MONEY! MONEY!

Do you need money to pay rent, taxes, debts?

Do you need money for any purpose whatsoever? If you do you can get it on your household goods, pianos, cows, horses and wagons, bicycles, organs or other such security. Money advanced on vouchers for pay. You can pay it back in weekly or monthly installments to suit yourself. All business private and strictly confidential. You can get the money the same day you apply for it.

Letters addressed to the office will receive immediate attention.

**Indiana Mortgage Loan Co.,**

Room 5 Foellinger Bl'k. 36 Calhoun St.

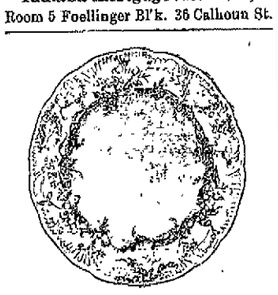

**The Cheapest Place in the City**

--TO BUY--

China and Glass.
Chamber Sets.
1847 Roger Bro. Plated Knives and Spoons.
Lamps, Silk Shades and all kinds of cheap Crockery.

**Ward's China Store,**

No. 8 W. Columbia St.

Sign Big Iron Dog.

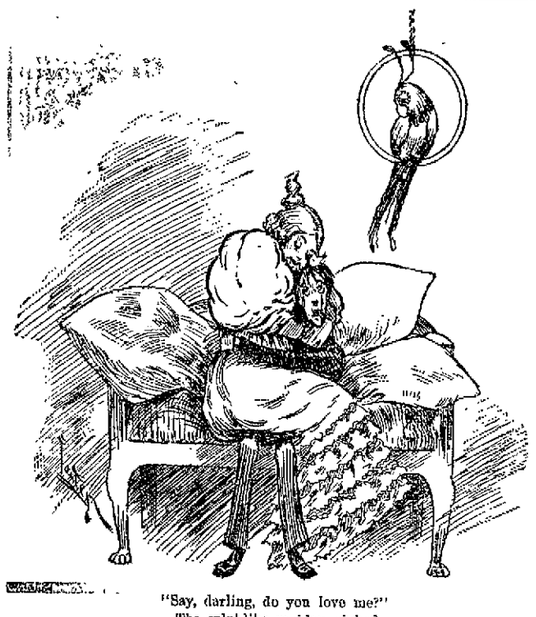

"Say, darling, do you love me?"
The sylphlike maiden sighed.
"If not, would I be doing this?"
The gasping youth replied.

# NICKEL PLATE SHOPS.

### They Will be Combined at a Central Point.

**Fort Wayne or Bellevue Will Get Them—Local and Personal News Gathered at the Shops.**

The Nickel Plate shops, those at Stony Island and Conneaut, are to be combined at some central point, and the combination will, it is said, be effected within the next two years. Fort Wayne or Bellevue will be the site; it remains for the citizens of those two cities to decide. Bellevue is alive to the situation and has been quietly working for the shops for several months. It is said that the president of the road is inclined to favor that city because Fort Wayne has not by word or deed shown a desire to have the shops located here. There are now employed in the shops at Stony Island and Conneaut about 600 or 800 men and the removal of the shops means a removal of those mechanics and a corresponding increase in the population of the city which is fortunate enough to secure them. Our business men and others who have the best interests of the city at heart should look into this matter and if possible have the shops brought to Fort Wayne.

THE MASONIC EXCURSION.

There were exactly 248 persons aboard the Wabash special train this morning, when at the command of Conductor Morgan, Engineer J. H. McClure pulled the throttle and the long string of coaches started on its journey. The occasion was an excursion to Indianapolis, under the auspices of the Masonic fraternity, to participate in the corner stone laying of the new Scottish Rite temple. The City band was in the party and as the train pulled out of the station they played a lively march. The train consisted of nine coaches and will pick up excursionists at Huntington and Wabash and elsewhere.

SOLD FOUR BOILERS.

Saturday was "boiler day" at the Bass works, judging from the character of the sales made then, which included two boilers of 100 horse power each, with all the appertenances, to the Wabash railroad for its new round house at Toledo; one fifty horse power boiler to New York parties to be set up in Mexico, and one 150 horse power boiler to the Electric Light company at Ocean Grove, N. J. This is an addition to a steam plant which the Bass works erected some months ago.

VERDICT AGAINST THE PLAINTIFF.

Frank P. Craig, formerly a brakeman on the Lake Erie and Western, was Saturday given a second verdict against the company for the loss of both legs. The first trial resulted in a verdict for $25,000 for Craig The company secured a new trial and it came up in the United States court at Toledo Saturday, the jury returning a verdict for $12,000 against the company.

SETTLED WITH THE PLAINTIFF.

The Menon company on Thursday paid George E. Miller, of Terhune, $12,500, the amount of judgment, with interest, secured by Mr. Miller for injuries sustained by him in the wreck near Indianapolis in 1890. The case was twice tried in the Clinton circuit court The first time the company succeeded in getting a new trial, and appealed to the supreme court on the second which recently affirmed the judgment.

CARNEGIE'S PROPHESY.

Andrew Carnegie is quoted by his New York manager as saying: "The country at large does not realize the boom which has started in the industrial world. Iron and steel mills all over the country have contracted their full capacity several months ahead, and many are actually unable to take additional orders. Since the bulk of their contracts were booked there has been an advance of fifty cents in pig iron. This fall consumers will find that they cannot place orders. The country is on the eve of the biggest revolution in business it has ever experienced, and it is not a long way off."

A WONDERFUL CLOCK.

The new clock at the Broad street station of the Pennsylvania railway in Philadelphia, which has recently been put in position, at the southeast corner of the building, is a beautiful work of art. Every part of the clock, except the movements and the hands, is of terra cotta. A head and wand of mercury support the dial with the assistance of a winged feminine figure at either side. These figures tipify, respectively, "Transportation and Commerce" and "Prosperity and Plenty," ideas which are appropriate on the escutcheon of a railroad. Sitting upon the top of the clock is a cupid, who holds at arm's length a metal lamp, which emits light only upon the face of the dial.

THE OLIVE CLUB'S OUTING.

One of the most pleasant and successful excursions out of this city this season was that of the Olive club yesterday to Bawbees lake, Hillsdale, Mich. It required ten coaches to haul the party and, according to a poll of the excursionists upon the choice for mayor of Fort Wayne, there were just 320 persons aboard. The weather was fine, the crowd good natured and all seemed to enjoy the trip very much. Among the names suggested for mayor of the city next year were Col. Oakley, ex-Mayor Scherer, H. C. Hanna, W. H. Shambaugh and D. L. Harding.

BLACKSMITH HURT.

Last Saturday morning J. D. White and Joseph Grothaus, blacksmiths employed in the Pittsburg shops, started on bicycles for Wabash, expecting to return home in the same manner Sunday. Everything went smoothly until the cyclists reached a point two and one-half miles north of Andrews, where there is a steep hill, at the foot of which is an iron bridge, spanning a small stream and forming a sharp curve in the road. Mr. White had passed over the road several times before and knew the dangerous character of the place, so at the brow of the hill he dismounted and called to his companion to do likewise. But Mr. Grothaus replied that he thought he could ride down in safety and made the attempt. He soon lost control of his wheel, which had attained a velocity of fifty miles an hour when at the bridge and dashed against the side of that structure with terrific force. The rider received the main force of the collision upon his right arm and shoulder, which were bruised and cut in the most shocking manner. He also sustained severe bruises and cuts about the face and head. Nor bones were broken, however, and Mr. Grothaus was able to walk to Andrews, where he boarded a Wabash train and reached home at 1:15 Saturday afternoon. The bicycle is an almost total wreck. The front wheel was demolished and the frame was broken into five pieces. Mr. White, after seeing his companion on the train, continued his journey to Wabash on his wheel and returned yesterday. Grothaus' injuries are so severe that he will be unable to work for perhaps two weeks.

BRIEF MENTION.

Ed Gillett, machinist at the Wabash shops, is off duty with a sprained wrist.

Louis Fryer has returned from Avilla and resumed his position in the electric works.

C. Kronmiller, of the Pittsburg planing mills, is off duty, suffering with a mashed finger.

William Clark, an employe of the electric works, was taken ill last Friday and is still unable to work.

Edward Hughes and Walter Weitzel have taken positions in the electric works, under Foreman Bosworth.

Mrs. John G. McLaughlin, of Bellevue, Ohio, is visiting Engineer and Mrs. J. A. Swartz, 254 West Jefferson street.

Mike Gaskill and John Sanders, who were fishing all last week, resumed work in the Pittsburg paint shop this morning.

T. F. Jordon, superintendent of bridge construction on the Baltimore and Ohio railroad, died at Hicksville, Ohio, last week.

Guy Kehler, a machinist employed in the Chicago and Erie shops at Huntington, was the guest of Fort Wayne friends yesterday.

Fred Kayser resumed his duties in the electric works this morning. Last week one of his hands was injured in the cogs of a lathe.

Fireman Charles Barnes, of Fry street, is doing the honors of a papa today, his wife having presented him with a fine baby boy.

J. P. Downs, of Peabody, Ind., was the guest of friends in this city over Sunday. Se is a section foreman on the Nickel Plate road.

Ticket Receiver J. C. M. Baker was down town a short time this morning. He is still very weak, and was quite glad to return home again.

Machinists Ambrose Benedict and Pat Breanihan, who are members of St. John commandery, went with the company to Evansville yesterday.

Immigration, after steadily declining for nearly two years, has begun again. The May arrivals number 49,144, against 33,284 for the month a year ago.

Mr. Jesse F. Patterson and his bride arrived home Saturday night and are now stopping with the parents of Mrs. Patterson, at 33 Madison street. Mr. Patterson is a Pennsylvania train dispatcher and he has resumed his duties.

After a week's visit with relatives in the country, George Wilcox resumed his duties in the Pittsburg shops this morning.

Cecil Slagle resumed work in the Pittsburg machine shop this morning, after a week spent with relatives at Columbia City.

Denver papers report that two members of the Colorado legislature have been detected in renting their annual passes over the Rio Grande railway at $15 per month.

Will C. Slater, ex-mail carrier, is now in New York city and writes his father that he is meeting with great success in his labor of gathering statistics for the Letter Carriers' union.

Miss Ethel Geerken, daughter of Boilermaker Henry Geerken, was taken ill at Eagle Lake Saturday and is today quite sick Miss Ethel was attacked five months ago by the grip and has been ill nearly all the time since.

A Baltimore and Ohio engine set fire to a meadow on the farm of J. S. Hart, near St. Joe, in DeKalb county, two years ago, and destroyed the crop and many rods of fencing. Last week a jury awarded a verdict of $1,350 for damages caused by the fire.

Twenty passenger conductors of the Big Four have been told by General Superintendent Van Winkle that their return of duplex cash fare slips was not satisfactory and warning them that a better showing must be made if they expect to retain their positions.

John White, son of Blacksmith J. D. White, of the Pittsburg shops, is a musical prodigy, though only a mere lad, and his services in a musical way are in constant demand. Last Saturday he attended a picnic given by the Eastern Star at Roanoke, and sang a solo which elicited great applause.

The C. K. of A. excursion party to Rome City this morning numbered about fifty persons. The newsboys also had a car on the same train. In their party were an even 100 urchins, whose mere shouts as the train pulled out of the station were heard down on Washington street, six or seven squares a way.

W. A. Wolford, general foreman of the Big Four shops at Wabash, was at Warsaw Saturday to meet his old friends and shopmates. Mr. Wolford formerly worked in the Pittsburg shops in this city. He went to Wabash shortly after Chas H. Doebler, another Fort Wayne man, was made master mechanic of the Big Four.

Mr. and Mrs. Thomas Sinclair returned from their wedding tour Saturday night and immediately commenced housekeeping in pleasant quarters on Division street. They had their house all furnished and ready for occupancy before the wedding took place. Mr. Sinclair resumed his clerical duties in the Pittsburg shops this morning.

Fred Spaulding, William Zutermeister, Peter Hunting and Samuel Goerke, of the electric works, and their wives witnessed the balloon ascension at Blue Lake yesterday. Mr. Spaulding was so enthused over the ascension that he was restrained with the greatest of difficulty from going up with the balloon. They tied him with the guy ropes.

PACIFIC PILLS

are Pacific in action, as their name implies—THEY WILL NOT GRIPE THEY WILL NOT NAUSEATE

Easily taken and results equally satisfactory. They act directly on the LIVER and BOWELS, purifying the BLOOD and removing the CAUSE of disease. They AID DIGESTION, CURE DYSPEPSIA, MALARIA, NERVOUS PROSTRATION, SICK-HEADACHE, CONSTIPATION, Etc., Etc.

THE BEST PILL MADE. PRICE 25¢ PER BOX

PACIFIC MEDICINE CO., ST. LOUIS, MO.

Highest of all in Leavening Power.—Latest U. S. Gov't Report

Royal Baking Powder

ABSOLUTELY PURE

Two children of Frank Minnich, a boiler maker, strayed away from their parents at Eagle Lake Saturday, causing considerable anxiety for a time. Just before the train started on the home trip the little ones were found in one of the cars, where they had gone as soon as they discovered they were separated from their parents.

In railway circles the recent purchase, by Senator Brice, of the Cleveland, Akron and Columbus road is regarded a good investment. The road has been used by the Pennsylvania as a Cleveland-Cincinnati line, in connection with the Cleveland and Pittsburg to Hudson and the Pittsburg, Cincinnati, Chicago and St. Louis from Columbus to Cincinnati. A big business is done over the route, and it is the only practicable one which the Pennsylvania controls between the two cities. Aside from touching a good local territory, the Cleveland, Akron and Columbus taps a prosperous mining district.

**Mothers, Be sure and use "Mrs. Winslow's Soothing Syrup" for you children while cutting teeth. It is the best remedy of all.** MayReodawly

## STORIES OF THE DAY.

**Wheels Within Wheels, or How Those Girls Love One Another.**

She lay on a sofa in her prettiest tea gown, with the blinds carefully lowered, and her dearest friend, rushing into the room, exclaimed:

"Oh, Effie, I've just heard that you had an accident the other day, and I came right over to sympathize and hear all about it."

"Indeed I had," she groaned. "I had no idea it could hurt so badly just to fall off a wheel. It was all Fan's fault too."

"How did she manage it?"

"Well, it came about this way: You know, Jack is a bicycle enthusiast, and I knew if I wanted—that is, if I cared to"—

"Don't be bashful, dear. These eyes would be your excuse if his bank account was not."

"Well, I knew I must learn to ride one of the horrid things, so I asked him to teach me. He was delighted, and then Fan decided she must learn, too, and of course politeness obliged him to offer to teach her too. We each bought a wheel and got a lovely bicycling suit. Mine is"—

"Yes, yes. I'll see it later. Go on."

"I said nothing to any one, but I was determined to get ahead of Miss Fan, so I just took a few lessons on the sly. You should have seen Jack's surprise when he took us out the first time and found I could ride right off, for of course I didn't think it necessary to speak of the lessons."

"Of course not. Now, did Fan"—

"Oh, Jess, if you could only have seen her! She wobbled about and scrambled and plunged and held on to Jack until I was actually ashamed of her. It was so bold and unfeminine. Poor Jack, he couldn't get away for an instant. I saw then I'd made a great mistake."

"But didn't he praise your ability?"

"Oh, yes, but praise doesn't amount to much when it has to be shouted to you 15 feet away and interrupted by screams and clutches like his was."

"But wasn't it any better next time?"

"It was not, nor the next either. She didn't make any effort to learn; she just played off those eyelashes and clung to him and screamed, and I did think he displayed an unnecessary amount of patience."

"Why didn't you get her out to practice alone?"

"I did try, but she wouldn't go; said she'd never dare to mount her wheel without Jack. Well, I knew I must do something, so the next time we went out I just went over a stone and fell. He left Fan quick enough then, but I fell harder than I meant to and sprained my wrist awfully."

"Oh, well, it wasn't so bad, after all, since Jack is a medical student."

"I know. He brought me home, bandaged my wrist and has been coming over every day to look at it. Fan came with him one day and told me that it was all because I was too independent and asked Jack if he didn't admire clinging, feminine women."

"That girl will be the death of me some day."

"M'hm. I'm sorry now that I fell. You see, an hour a day spent here doesn't amount to much, and Fan pretends that she is so anxious to learn and has him out every spare moment."

"And she is not learning a bit faster either. Why, here comes Katie!"

And after a hasty greeting Katie cried: "Oh, Effie, I've come to ask you to be my bridesmaid. You see, Jack and I quarreled two weeks ago because I refused to ride a wheel. Yesterday he came over and said I was quite right. I was not to be outdone in generosity, so I said I'd ride, after all, and—well, the wedding is set for June."

"How perfectly lovely!" remarked Jess. "By the way, if you want to buy a wheel cheap, I'm sure Fan would be glad to sell you hers; she has no use for it."

"Thank you," replied the bride elect. "I shall speak to her about it. Why, Effie, I'm afraid you must be suffering more than Jack thinks. I declare you look quite feverish."—Chicago Times-Herald.

**Forbidden Fruits.**

There is a very small part of the United States which just now is forbidden ground to any citizen of Maryland who happens to be astride a bicycle. Eagle eyed watchmen are guarding the bridge at Chestertown. Bicyclers from all the other states in the Union may pedal over the bridge, singly or in battalions, and go their way rejoicing, but if anybody who is recognized as a citizen of Maryland attempts to enjoy the same privilege he is landed in jail. The reason of this strange state of things is not that the Chestertown folks love foreign bicyclers more than they do their own, but because, having won a legal victory, they don't propose to tarnish their laurels if they can help it.

The state courts have decided that the Chestertown people have a perfect right to keep bicyclers off their bridge. The League of American Wheelmen, eager to get the case into the United States courts, is doing its level best to have some citizen of another state and his wheel taken into custody for patronizing this attractive structure. The city fathers of Chestertown, however, refuse to rise to the bait. The edict has gone forth that no person who is not unmistakably a Marylander shall be molested. Bicycle tourists may therefore look forward to special privileges this summer in that inviting and hospitable burg.—New York Sun.

## A HUMAN ALBUM.

**Autographs Written on This Man Remain Embossed For Hours.**

A singular medical freak was exhibited before the Cleveland Medical society this evening. Dr. A. C. Aldrich presented the case. The subject, whose name is Brokaw, and who works in a steel mill, is 24 years of age and finely developed physically. He went to Dr. Aldrich a few days ago to have his lungs examined, and as the physician tapped and hammered on his brawny chest he presently noticed that little elevations and ridges were appearing everywhere he struck.

Amazement succeeded interest as the doctor discovered in a few minutes that the man's whole breast was swollen and angry looking. He was informed that that condition had long existed, and that the effects of irritating the skin in like manner lasted sometimes for hours. When the patient was placed on exhibition before the society, a letter which had been impressed upon his arm during the afternoon was still visible.

Some of the physicians experimented with match sticks until the man's back was a veritable autograph album in embossed letters. Brokaw said he was in perfect health, and that this peculiar sensitiveness caused him no trouble, the only sensation being that of a slight burning.

Letters and words written upon him during the time the society was in session appeared with distinctness when he retired from the room.—New York Recorder.

## MOONSHINE IN PRISON.

**How a Mountaineer Convict Managed to Get Drunk In a State Penitentiary.**

A clear case of moonshining was discovered most unexpectedly today right in the heart of the city of Frankfort and within the walls of the state penitentiary. A few days ago the warden and deputies found a big mountaineer convict near the cellhouse riotously drunk. To say that they were surprised is putting it mildly. They at once set to work to discover upon what he had grown drunk and where he obtained it. The mountaineer got sober and confessed that another convict did it. A negro waiter and assistant cook was found to be the distiller. The mountaineer had told him how to make "beer."

All concerned were examined. The negro said that he made the "beer." He said he used molasses (in the bottom of a nearly empty barrel), corn bread and rainwater. After mixing these in the proportions advised by the mountaineer the mash was allowed to stand eight days. Then a big teakettle was used as a still, and the "run" was made into a big iron pot on the side.

The mountaineer testified that he drank the product of this still, that it was good, and that he took in all 2½ quarts, and that his intoxicated condition was the result.—Louisville Courier-Journal.

**Pretty Good Evidence.**

In the fact that Canadians are swarming to this country because of hard times in the Dominion is pretty good evidence that our prosperity is increasing.—Detroit Free Press.

**In the Prevailing Fashion.**

The warcloud in Europe this year seems to be a little baggy at the knees a la the Grand Turk.—Philadelphia Press.

**Alike, Because So Different.**

The oriental war is almost as hard to finish as the American prize fight is to begin.—Washington Star.

OUR - -

Special suit sale during the past week has left us with an immense lot of broken suits. Coats and Vests sold, leaving us the odd Pants. To clean them out RIGHT QUICK we've bunched the whole lot at two different prices. The better grades—about 150 pairs—good values at $4.50, $5 and $6. Come and get them at

$3.48.

The other grade—about 150 pairs—never sold less than $3.00, $3.50 and $4 00. Your choice of any of 'em

$2.25.

They wont last long at these prices. So come early and get the choice goods.

Globe

Leader in Low Prices for High Values.

PIXLEY & CO.

Big Clearing Sale of Clothing!

**Short Pants Suits.**

$1.00 Give you choice of Suits' formerly sold at $1.25 and $1.50.

$1 50 Takes pick from 100 suits, Dark and Light Shades, worth $2 50 and $3 00.

$2.00 Will buy Suits worth $3.00 and $3 50.

$2.50 Will own Child's Reefer and Junior Suits, formerly sold for $3 50 and $4.00.

$3.00 Gets Reefer and Junior Suits that were sold for $4.50 and $5.00.

PIXLEY & CO.

**Boy's Outing Blouses and Waists!**

15c Choice from 100 styles in neat & stylish patterns, worth 25c.

25c For selection from Waists in Fine Cheviot and Outing, former price 50c and 75c.

40c For Fancy Ruffled Fronts and Cuffs, wide collar, White and Colors, worth 75c and $1.00.

50c For choice of Waists; formerly sold for $1.00.

75c For best grades of Fancy Blouses, former price $1.25.

PIXLEY & CO.

**MEN'S CLOTHING!**

Our stock of Men's wear is vastly in excess of what it should be at this season.

**It Has Got to Go.**

To do this we have made a great sweep down in prices. We have selected many lines of broken sizes and marked them down to 50c on the dollar. See at once if your size is among this lot.

PIXLEY & CO.

YOU CAN GET A

Marriage License For One Dollar.

BUT That isn't the question; what we want to talk to you about is your FURNITURE, CARPETS and HOUSE FURNISHINGS. You got to have them—that's as sure as fate. You are the one person in the world that is to decide where they shall be purchased and how. If you prefer to pick from the largest collection of best qualities; if you choose to buy them of the only First Class Furniture House in Fort Wayne; if you want to buy them from the largest and most complete stock in Northern Indiana—then you will come to us.

INDIANA'S LARGEST MOST ACCOMMODATING HOUSE FURNISHERS.

Indiana Furniture Co.

Fort Wayne, Indiana.

166 Calhoun Street. Opp. Cathedral.

LADIES' DON'T READ THIS.

BECAUSE WE WANT YOUR HUSBANDS

To have the pleasure of surprising you with one of our Standard Sewing Machines. The Standard Rotary Shuttle sews 840 stitches with 60 turns less of the big wheel than the vibrator shuttles do. Does it pay to run a slow machine? You won't think so after trying

"THE STANDARD."

Pfeiffer & Schlatter,

38 and 40 E. Columbia St.

Telephone No. 86.

Artistic BOOK BINDING,

In Vellum, Levant, Morrocco, Calf and Russia.

BLANK BOOKS

Of all kinds, with Perfect Flat Opener.

The Binding of Rare and Extra Illustrated Books one of our specialties.

THE FT. WAYNE SENTINEL BINDERY,

107 Calhoun St., Ft. Wayne, Ind.

RIVERSIDE FARM ADDITION.

1 TO 5 ACRE LOTS FOR SALE!

Enquire of Edwin Evans, 174 W. Wayne Street.

COLORADO

Going out there this Summer? If so, let me send you views and information as to resorts—

FREE.

Address H. L. WINCHELL, Cheesman Blk, Denver, Col.

June 19-d-w-1m

D. D. WEISELL & SON DENTISTS 34 & 36 Calhoun St.

SCHEUMAN & KLAEHN. Funeral Directors and Embalmers. No. 39 W. Main St., Fort Wayne Ind TELEPHONE—For night call. Nos. 75 and 184; for office, No. 182

J. M. B. RIEDEL, ARCHITECT. SCHMITZ BLOCK, 3d FLOOR.

A. HATTERSLEY & SON PLUMBERS, Steam and Gas Fitters. 148 East Main St., FORT WAYNE, IND.

PALACE STEAMERS. LOW RATES.

TO MACKINAC PETOSKEY CHICAGO.

FOUR TRIPS PER WEEK BETWEEN

Toledo, Detroit & Mackinac

PETOSKEY, THE "SOO," MARQUETTE AND DULUTH.

EVERY EVENING BETWEEN

Detroit and Cleveland

Connecting with Earliest Trains at Cleveland for all points East, South and Southwest.

Sunday Trips June, July, August and September Only.

2 New Steel Passenger Steamers

Have just been built for our Upper Lake Route costing $50,000 each. Send for illustrated pamphlet. Address,

A. A. SCHANTZ, G. P. A., DETROIT, MICH

The Detroit & Cleveland Steam Nav. Co.

Pennsylvania Lines.

Trains depart from Pennsylvania Station Fort Wayne, Ind.

| East Bound. | West Bound. |
|---|---|
| * 5 40 a. m. | * 2 50 p. m. |
| * 8.52 a. m. From Ohio | * 5 10 a. m. Limited |
| † 1 10 p. m. | † 7 10 a. m. |
| * 7 50 p. m. | †11 40 a. m. |
| * 9 55 p. m. Limited | * 4 50 p. m. |
| †11 45 p.m. From Ohio | * 5 40 p. m. |

GRAND RAPIDS & INDIANA RY.

GOING NORTH.

| | |
|---|---|
| For Grand Rapids and North | Lv 8 20 am |
| | Lv 8.00 pm |
| | Lv 2.55 pm |
| From Richmond | Ar 6 55 pm |
| For Rome City | Lv 8.00 pm |

GOING SOUTH

| | |
|---|---|
| For Richmond and Cincinnati | Lv. 5.45 am |
| | Lv. 1.15 pm |
| | Lv. 11.45 pm |
| From Grand Rapids | Ar. 7 30 pm |
| From Rome City | Ar 7.15 am |

†Sunday only. *Monday only. Daily. Daily except Sunday.

NICKEL PLATE. EFFECTIVE May 19, 1895.

New York, Chicago & St. Louis R.R.

| EAST. | Arr. | Dep. |
|---|---|---|
| N. Y. & Boston Ex. No. 2 | *2 55 am | *2 05 am |
| Cleveland Mail No. 4 | †1 50 pm | †12 00 pm |
| Eastern Express No 6 | *6 20 pm | *6 25 pm |
| Local Freight | †4 25 pm | †7 30 am |
| WEST | Arr. | Dep. |
| Chicago Express No. 1 | †1 55 am | *3 15 am |
| Chicago Mail No 3 | †11 00 pm | †11 10 pm |
| Western Express No. 5 | *4 05 pm | *4 10 pm |
| Local Freight | †3 22 pm | †7 00 am |

*Daily. †Daily except Sunday. Through Buffet sleeping cars to Chicago, Buffalo, New York and Boston. Through tickets to all points at lowest rates and baggage checked to destination.

M. O. BAKER, District Pass. Agt., Depot, Fort Wayne, Ind.

LAKE SHORE & MICHIGAN SOUTHERN RAILWAY—Fort Wayne Branch

| SOUTHWARD. | ARRIVE. |
|---|---|
| No. 461 Way Freight | 3 25 pm |
| No. 471 Chi. Express and Mail | 10 25 am |
| No. 440 Detroit & Ind'pls Express | 8 55 pm |
| NORTHWARD. | DEPART. |
| No. 462 Way Freight | 8 40 pm |
| No. 457 Through Express and Mail | 12 45 am |
| No. 439 Detroit & Indianapolis Ex | 6 40 pm |

The Wabash Line.

SCHEDULE OF MAY 20, 1894.

| GOING EAST. | GOING WEST. |
|---|---|
| 4 48 a. m.* | 8 05 a. m.* |
| 6 10 a. m.† | 1.35 p. m.† |
| 1 15 p. m.† | 3.20 p. m.† |
| 7 12 p. m.* | 8.30 p. m.* |

Lafayette Accom. arrive 11:00 a. m.†

*Daily. †Except Sunday.

FINDLAY, FORT WAYNE & WESTERN RAILROAD.

STATIONS.

| Leave | EAST. | | |
|---|---|---|---|
| Ft. Wayne Mxd. 32 | 8 15 am | 3 00 pm | 6 30 am |
| Haviland " " | 11 10 am | 4 02 pm | 7 32 am |
| Cloverdale " " | 12 40 nm | 4 31 pm | 8 01 am |
| Ottawa " " | 2 25 am | 5 01 pm | 8 20 am |
| Findlay " " | 3 55 am | 5 40 pm | 9 10 am |
| Arrive | WEST. | | |
| Ft. Wayne Mxd. 31 | 10 40 am | 7 02 pm | 5 00 pm |
| Haviland " " | 9 35 am | 6 00 pm | 2 00 pm |
| Cloverdale " " | 9 06 am | 5 32 pm | 12 40 pm |
| Ottawa " " | 8 20 am | 5 01 pm | 11 07 pm |
| Findlay " " | 7 50 am | 4 20 pm | 5 50 pm |

BUSINESS DIRECTORY

INSURANCE.

JAMES E. GRAHAM, Attorney at Law. Abstractor of Titles. Insurance, Real Estate, Loan, Collecting Rental Agent. Room 15 Bank Block. - - - Fort Wayne, Ind

S. O. LUMBARD, Insurance, Real Estate and Loans. Aveline House Block.

D. C. FISHER. Insurance, Real Estate, Loans. No. 81 East Berry street. Fort Wayne, Indiana.

D. L. HARDING. Insurance of all kinds and Loans. Room 28 BANK BLOCK. Office Telephone 214. House Telphone 224.

BANKS.

HAMILTON NATIONAL BANK. Capital $200,000. Surplus $225,000. The Hamilton National Bank will pay interest at the rate of three (3) per cent. per annum on certificates of deposit if left four months. President—Charles McCulloch. Cashier—John Mohr, jr.

White National Bank. Capital & Surplus, $225,000. Pays 3 per cent interest per annum on time deposits. Safe deposit boxes for rent at $5 per annum.

PHYSICIANS.

G. W. BOWEN, M. D., Homeopathic Physician and Surgeon. Office hours for consultation, from 9 a. m. to 5 p. m. Sundays, 2 to 12. Office, No. 15 West Main street, Fort Wayne, Ind. Special attention paid to chronic diseases.

DR. B. GARD—To ladies suffering from ailments peculiar to their sex, may consult me free of charge at my office, 11 West Wayne street. Telephone 845.

DR. G. W. MILLER EYE and EAR. Office Hours: 8-10 a.m., 2-5 and 6-8 p. m. Spectacles fitted. Office 19 E. Washington St

DRUGGIST.

GROSS & PELLENS, DRUGGISTS. Corner Calhoun and Wayne Sts. Phone 186

UNDERTAKERS & EMBALMERS.

KERLIN & BLOOM, Undertakers and Embalmers. Telephone No. 687. 101 Calhoun Street

THE YOUNG WOMEN'S CHRISTIAN ASSOCIATION of Fort Wayne invites the employers and employes of this city to make use of our employment bureau. We endeavor to make this a means whereby women who give good reference can promptly find employment, and whereby employers can be sure of trustworthy helpers. Office hours for applicants, each day from 9 to 11 a. m., at the Y. W. C. A. rooms, 82 West Wayne street. 22-1f

This Paper is Furnished by FISHER BROS., Manufactures and Dealers in Print, Wrapping Papers, Stationery, Twines, Etc., Etc. 125 Calhoun St.

ESTABLISHED 1846.

J. C. PELTIER, 17 W. Wayne St. Office Telephone No. 841 Residence Telephone No. 84

T. W. HENRY, Mgr. R. N. HYDE, Patentee

HOW TO USE (TRADE MARK) Patented Nov 6, 1888.

FOR WASHING SILK RIBBONS ALL KINDS OF SILK & WOOLEN GOODS WOOLEN BLANKETS SILK AND LACE CURTAINS SORES ON HORSES CLEANING HARNESS

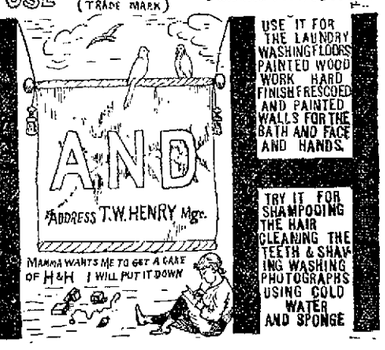


USE IT FOR THE LAUNDRY WASHING FLOORS PAINTED WOOD WORK HARD FINISH FRESCOED AND PAINTED WALLS FOR THE BATH AND FACE AND HANDS.

FOR CLEANING CARPETS CANE SEAT CHAIRS LADIES & GENTS CLOTHING STRAW FUR & WOOL HATS JEWELRY & ALL KINDS OF BRUSHES

TRY IT FOR SHAMPOOING THE HAIR CLEANING THE TEETH & SHAVING WASHING PHOTOGRAPHS USING COLD WATER AND SPONGE

SAM L. ANSPACHER, Special Agent.

# H AND H

What is H and H?

It's the wonder of the 19th century.

The greatest cleaning compound ever heard of---

## Is it a Soap? NO! WHY?

Because nearly all soaps contain animal fat and H and H does not. It is a cleaning compound containing nothing but purely vegetable matter and vegetable oils—no acid nor alkalies—nothing that will injure the most delicate Wool, Silk or Lace fabric or Cotton goods that have fast colors. It cleans by absorption, not force.

NOW DON'T BE BACKWARD!
HERE'S THE INVITATION!
BRING OR GET THEM TO THE STORE
And we will see they get home.

## MONDAY, JUNE 24th, BRIGHT and EARLY

Mr. and Mrs. Samuel Anspacher will give the Ladies of this city a treat on the wonderful compound, H and H, and invite you to bring your Rugs and have them cleaned

✦ FREE OF CHARGE. ✦

This compound will clean Carpets at the rate of 1 cent per yard. It will clean Silks, Woolens, Laces, Ribbons. H and H sells at 15 cents a cake. H and H is a great thing to help along the laundry work, it does the work without the rubbing.

Bring Your Rug to the Store Monday.

## ROOT & COMPANY.


The appraisers of the old Bluffton gravel road will meet next Wednesday to make their report to the county commissioners. William J. Esterline, George B. Lawrence and Jacob Gohborn, appraisers of the Maysville road, completed their appraisement Saturday morning at 10 o'clock. They will meet Saturday next to determine the price which they will present to the commissioners.

Mr. Clyde Turner has returned from a visit in Huntington.


**MONEY TO LOAN**

**On real estate or personal security. C. F. PFEIFFER, rooms 6 and 7 Bass Block.** 2tf


Last evening at 8 o'clock Emmett Commandery, No. 177, Knights of St. John, left for Evansville under command of Captain Lennon. The drill team consists of twenty-three men who will compete for a prize.

J. C. Knight has returned from New York.


## A GOOD BARGAIN LIKE A GOOD STORY WILL STAND REPETITION

**********

We renew for this week our offer made in last Saturday's paper, calling your attention to a special s laughter of Children's Suits.

Don't let this second and last offer escape you.

$1.98 For Children's All-wool Suits made in Reefer, Junior, or Double Breasted styles that are worth up to - - - - - - - - - $3.50

$2.98 For Children's All-wool Suits made in Reefer, Junior, or Double Breasted Styles that are worth up to - - - - - - - - - $4.50

$3.98 For Children's All-wool Suits made in Reefer, Junior, or Double Breasted Styles that are worth up to - - - - - - - - - $6.00

DON'T OVERLOOK

Our Special Sale of Men's All-Wool Suits.

**$6.88 $8.88**

The assortment is still good and you can not match them in the city for less than five dollars more money. We give you forty styles from which to make your selection

OUR SECOND SHIPMENT

Of those fine Silk Garters have arrived and to all those whom we could not supply at our recent sale, we say COME NOW if you want a 35c Silk Garter for NINETEEN CENTS.

## SAM, PETE & MAX.



# The Evening Sentinel.

MONDAY, JUNE 24 1895

Branch offices for the sale of THE SENTINEL and WANT CARDS for THE SENTINEL and WANT, For Sale or For Rent ads, will be received, have been established at the following drug stores:

W. F. Beneke, 443 Broadway.
J. F. Miller, 327 Lafayette.
W. L. Weitenath, 222 East Lewis.
J. D. Lewis, 434 Calhoun.
M. H. Wefel, 312 Hanna.
J. J. Brink, 44 Wells.

OUR TELEPHONES.

Business Office.....No. 173.
Editorial Rooms.....No. 650.


**The Weather.**

WASHINGTON, June 24.—For Indiana: Probably thunder showers this evening, Tuesday fair and continued warm. Southeast winds.

**Our Thermometer.**

| | | |
|---|---|---|
| 8 o'clock | 82 | degrees |
| 10 " | 84 | " |
| 12 " | 88 | " |
| 2 " | 76 | " |

## NEWS NOTES.

Dr. Enslen is at Indianapolis.

Dr. Harrod has gone to Indianapolis.

The city council will meet tomorrow night.

The T. C. club will give a picnic on the Fourth of July.

Messrs. Alfred and Clem Noll have returned from Indianapolis.

The Degree of Honor lodge, No. 2, will elect officers tomorrow night.

Saturday afternoon at Lakeside park the Antique's defeated the Never Sweats' by a score of 24 to 2

Jesse Patterson and bride, nee Miss Alba Cook, have returned from their wedding trip through the east.

The Bluffton News says: "Mrs. Charles Geary, of Fort Wayne, is a guest of Mrs. J. B Plessinger yesterday."

Local physicians report a few cases of typhoid fever about the city, but most of the contagious diseases have disappeared.

During the summer months services will be held at St. Patrick's church on week days at 7:30 o'clock, instead of 8 as heretofore.

Quite a number of bicyclists took a run to Everett lake yesterday. The run is a thirty mile one and is a very pleasant route to take.

The Odd Fellows will give their tenth annual excursion to Rome City tomorrow. They will have a large attendance and an enjoyable time.

The three-year old child of Mr. and Mrs. Bennett, of Winch street, while playing in the yard this morning, fell from a totter and broke its arm. Dr. Noble attended to the child's injuries.

C. E. Everett has purchased through A. C. Katt a fine naptha launch which will arrive in this city this week and immediately be taken to Everett lake. The launch cost $800 and will hold from twenty to thirty passengers.

Yesterday morning at the Baptist tabernacle Rev. Stephen A. Northrop preached a fine fraternal sermon to about a hundred members of the Royal Arcanum The occasion was the anniversary of the founding of the order.

Rev M. S Marble, formerly of this city, but now presiding elder of the Kokomo district, was given a reception Saturday evening at Peru by the Epworth leagues and the Methodists. He held quarterly services in that city yesterday.

Wednesday Frank Bogash will leave with Messrs. Centlivre's fine stable of horses to do the race circuit, beginning at Grand Rapids. The stable consists of the following well-known performers: Atlantic King, 2:09¾; Carrie Strathmore, 2:17¾; Nidia, 2:13¾; Major Centlivre, colt, a pacer with a mark; Frank Bogash, a pacing three-year-old with great promise, and Edna, a three-year-old trotter, who is one of the handsomest horses on the track.

Now that tan shoes are so much worn, a hint as to how they may be prepared may not come amiss. Take a soft muslin rag, a little water to which a few drops of ammonia have been added and rub on a piece of castile soap and apply to the leather, when it will remove all stains. The rag must not be wet enough to soak the leather through to the lining; they must also be rinsed thoroughly, and when dry apply the dressing and your shoes will look as good as new.

Last evening Mr. Martin C. Gross hired a livery horse and carriage from Chas. E Rippe to go out riding. While it was standing in front of his residence on West Washington street, Mr. Gross, leaving his wife and child, the latter of whom was in the front seat, holding the lines, stepped out of the carriage when the child dropped the lines. The horse immediately started off and soon got into a run. The occupants of the carriage were badly frightened but the horse turned at Broadway and went directly to the stable, between Washington and Jefferson, where it was stopped without injury to any one.


**Ohio Gooseberries.**

Choice Ohio Gooseberries, 7c quart.
California Apricots, 7c dozen.
California Peaches, 15c and 20c dozen.
Best Pine Apples, 15c each.
Fresh Green Peas, 4c quart.
Fresh Wax Beans, 7c quart.
Mississippi Tomatoes, 10c lb.
Large Cucumbers, 3 for 10c

FRUIT HOUSE.


Waterloo and Angola have each fixed the date to their fair at the same time this year and each insists upon retaining that date


**Butter, Eggs and Meats.**

Best Country Butter, 14c lb.
Good Tub Butter, 10c lb.
Best Creamery Butter, 20c lb.
Fresh Eggs, 12c dozen.
Best Hams, 10c, Shoulders, 7c lb
English Breakfast Bacon, 9c lb.

FRUIT HOUSE


Mrs. Byers, of Hoffman street is convalescing after an illness.

Max Silverstein, the East Main street clothier, went to Indianapolis today.

The Phoenix lodge, Knights of Pythias have an election of officers and a banquet tonight

Mr. H R. Thorns conducted the services at the city department of the Y. M C. A yesterday afternoon.

The Fort Wayne bicycle club took a run to Blue lake yesterday, as did many other bicyclists from this city.

The graduation exercises of Concordia college will be held next Wednesday evening in the college hall

The Fort Wayne Saengerbund will give a picnic in Zollinger's grove, six miles from the city, on the Fourth of July.

The gospel meeting at the Young Women's Christian association yesterday afternoon was led by Mrs. F. A. Baxter.

The Goshen Times says that Thos. A. Starr's investment of $50,000 in the Toledo Bee pays that gentleman 2 per cent a month

Jos Derheimer and son have gone to Montpelier and Jonesboro, Ind, to begin operations on large paving contracts they have there.

The will of Frederica Rogge has been filed. She gives her property to her children. Frank Sauerwein is made executor and guardian.

August W. Schmotzer and Charlotte Emerson, Lewis E Brownand and Melinda Nobles, William E. Bailey and Anna M. Brunner, Frank S. Harmel and Margaret Cassiday have been licensed to wed.

Yesterday afternoon at 2 o'clock a fire broke out in the garret of the residence of George S. Hail, No 60 Pontiac street, and the roof and upper part of the building was damaged to the amount of $200 The fire originated among some wall paper in the garret. The fire department was called out and responded promptly.

The horse of Ernest Kempe, which was standing in front of Meyer's restaurant on Calhoun street yesterday afternoon, became frightened at a large piece of paper which blew up under his feet and ran away. It ran up Calhoun and turned east on Jefferson where the buggy was overturned and smashed somewhat, and here the horse was stopped.

Last evening, while going from church, Rev. W. R Northrop, the father of Dr. Stephen A. Northrop, was knocked down at the corner of West Jefferson and Webster streets by a horse and buggy which was being driven rapidly around the corner. He was injured, but not seriously, and walked to the home of his son, on West Wayne street He returns to his home at Monroe, Mich, tomorrow.

The C. L Centlivre Brewing company have filed articles of incorporation in the recorder's office. The company is capitalized at $300,000, divided into shares of $100 each. The officers and directors are Louis A. Centlivre, Chas L. Centlivre and John B Reuss, each of whom owns 1,000 shares. The company has been organized for manufacturing and mining purposes, combining with their brewery business operations in the gas and oil fields.

The superintendent of public instructions has sent a circular to all county superintendents of the state, notifying them that the new law which requires the teaching in the public schools of the effect of alcoholic drinks upon the human system, goes into effect on June 28th, 1895 The law requires that teachers shall pass an examination on this subject. The circular announces that the state board has been petitioned to revise the physiologies to meet the requirements of the new law, but, he says, some time will elapse before this can be done.

The stock of goods of the Princess Cash store has all been packed and will this week be moved from the Trentman building to the Fay warehouse, where they will be stored until Mr. Angove, the proprietor, decides where he will locate. He will leave the city this week on a much-needed recreation tour of a month, and by the time he returns will have decided on his plans for the future. Mr. W. J. Holt, floor manager, who had the business details of this large department store to handle, has been busily engaged since the store closed in superintending the packing of the goods, and he, too, will take a brief vacation before entering other business. He has not yet determined what he will do. Mr. Holt in the management of the Princess store made and retains a host of warm friends, who will wish him success in any pursuit he may enter. He is a man of sterling business worth, familiar with the wholesale and retail handling of goods, active, energetic and pleasant, and in his business and private life adheres to those principles of rectitude which are bound to win Such men as Mr. Holt do not long remain out of employment.


## BARGAINS IN PIANOS

**At the Arcade Music Store This Week.**

Yes, I have some pianos that would be called great bargains if the same instruments were offered for sale at the same prices by the other dealers who handle them regularly.

They are new, have never been out on trial, but have been in stock about one year, and are in just as good condition as if they were fresh from the factory.

Is there any one who wants them at the following prices:

Chickering, beautiful burl walnut case, $328 00

Large fancy Circassian Walnut or Butternut Baldwin, $218 00

Fancy Mahogany or Mahoganized Haines Bros' latest style case, $198 00

We also have some beautiful Kimball pianos, just received, all styles of fancy woods

Terms, $25 down and $10 per month

ARCADE MUSIC STORE,
I. H. CASE, Mgr.


## EPWORTH LEAGUE.

### Over 12,000 of Them Will be at Chattanooga This Week

**To Attend the Second International Conference of the Young People's Societies of Methodist Church.**

The interested eyes of 1,000,000 Epworth leaguers will be turned upon Chattanooga, Tenn, this week, when the second international conference of the Epworth league will be called to order Thursday afternoon, June 27, and the ensuing proceedings will be the theme of conversation in Methodist homes all over the land.

Ten thousand Epworth leaguers, and possibly 15,000, will be present, and among them will be delegates from the Methodist churches in this city, their names having already been given in THE SENTINEL.

Two solid vestibule trains will be run through from Boston, two from New York, two from Chicago, one from Cincinnati, two from Memphis, two from Atlanta, two from Knoxville and one from New Orleans. The convention will be the greatest event in southern Methodism since the establishment of the church. Never have the Methodists of that section taken such a universal interest in a religious event.

The function and place of the Epworth League in the Methodist church is the same as the Christian Endeavor in the Presbyterian, Baptist, Congregational and other churches. It is, in brief, the young people's department or society of Methodism Its object is to cultivate the intelligence and piety of its members, organize and employ them in works of charity and religion, and bring them into active participation in every department of church work and in every branch of religious society.

The league was organized in Cleveland, Ohio on May 12, 1890 The local organizations in the various churches are called chapters. Of these already organized and enrolled the number is nearly 15,000. The aggregate membership is about 1,000,000. In its spirit and form the league was found to be so consonant with the genius of Methodism and so well adapted to the end for which it was designed that the Southern Methodist church and the Church of Canada, as well as the Wesleyan Methodists of Great Britain, have adopted it. It is, therefore, interdenominational as well as international. Notwithstanding the youthfulness of the society, it already has organizations in Mexico, South America, England, Ireland, Germany, Sweden, Norway, Italy, the Oriental countries of Japan and China and even in the jungles of India.

The official program of the conference at Chattanooga covers four days of song and service meetings, but the diversions and instructions may be extended a day or so longer. It is emphatically a present day, up-to-date program, full of the life of this fin de siecle period and its themes. The general topic of the conference will be "The Methodism of the Future," but other lines of thought, fact and speculation will be considered under such heads as these: "What to Read," "How to read," "Educational Opportunities," "Entertainments," "Visiting," "Church and League Officers," "The Duty and Privileges of Giving," "The Lost in Our Cities," "Spiritual Ministry," "Christian Citizenship," "Junior Leagues," "Membership of Children in the Church," "Bible Study for Children," "How to Win Men for Christ," and many others along the same lines of religious thought.

Among the prominent men on the program are Bishop Joyce, Vincent and Thobrun, of the M. E. church, Bishops Galloway, Hendrix, Fitzgerald and Hargrove, of the Southern Methodist church and Sir NcKenzie Bowell, premier of the Dominion of Canada. These great leaders in Methodism. With many other men of eminence, as well as a large number of talented persons among the younger people in the league and church, will be heard, and will undoubtedly make the discussion of the various topics of the highest interest and profit

The feature of the meeting will be the grand concert Saturday night, June 29. Soloists of national reputation will sing with a chorus of 1,000 adult voices, supplemented by an equally large number of children's voices. The singers will be accompanied by a large orchestra and six grand pianos Selections are to be rendered from "The Messiah," "Stabat Mater," "I Lombardi Verdi," "Judas Maccabeus," "Elijah" and Woodward's "The Radiant Morn Has Passed Away."

This concert will be given in a mammoth tent rented from Cincinnati parties, and already erected on the Grant university campus, where the character of the ground forms a splendid foundation for an amphitheater of seats. The tent will seat 10,000 people, and is one of the largest in the world.

## HARNESS HORSE NOTES.

**News of Trotters and Pacers From Various Training Grounds.**

A yearling by Acolyte, owned at Kiowa Kas, has paced a half mile in 1:13.

It is reported that Flying Jib, 2 04, may be turned over to George Starr.

Nina Medium, 2.14 stepped a fifth mile in 2:11¼ at Galesburg, Ill, recently.

Monbars, 2 11¼, trotted a mile at Grand Rapids, Mich., in 2 10¼ a few days ago.

Arrangements have been made for the appearance of Mascot, 2.04, at Saugus, July 4, at which time he will endeavor to lower all New England records.

David B, 2.10¼, and Miss Nelson, 2 12¾, stepped the last half of a mile together recently in 1:03

Veritas, with a trotting record of 2 16¼, by Mark Field, will be out as a pacer this year.

The reported match races between Mascot and Hal Pointer for the Buffalo meeting have fresh interest in view of Mascot's performance at Fleetwood Friday. If Pointer has, as reported, recovered his old form, and Andrews can keep Mascot at his present edge until the Buffalo meeting, both should renew the glories of other days.

Perhaps the most noteworthy among the sensational trials at Red Oak, Iowa, Saturday, was the mile of Azote in 2:12¾, the last half in 1:01½ Directly stepped a mile in 2:10, the last half in 1:01¼. Directum in his work-out went a mile in 2:12, the last quarter in 0:30¾. Carbonate is showing phenomenal speed.

A bright eyed baby girl has arrived at the home of Mr. and Mrs Henry Kelsey, of West Main street.


## Mergenthiem's Bazaar

A Cool and Pleasant Store to Trade in--and what is more you always get your moneys worth.

**UMBRELLAS.**

Splendid Umbrellas, English Gloria, Paragon frame, natural handles, 75c; would be cheap at $1 00.

Fine Fast Black English Gloria 28-inch, just the things for gentlemen; crook handles, $1.00. These are usually sold at $1 25.

Fine Gloria Silk Umbrellas, $1 00 and $1.25. These are better values than sold anywhere else for twice the money.

Splendid Heavy Silk Embrellas, $1 25, $1 50 $1 75 and $2 00; all with Paragon frames and Handsome handles.

**DOTTED SWISSES.**

There is nothing prettier and cooler for either ladies or little girls We have them in WHITE at 10, 12½, 15, 19, 25, 35 and 50c a yard. COLORED at 15, 20 and 25c a yard.

**WHITE GOODS.**

50 different patterns and styles ranging in price from 5c a yard up to 25c, and we are positive our prices are 20 per cent. cheaper than any other store is selling them at.

**SHIRT WAISTS.**

White Laundried Shirt Waists. You will be right in the swim if you get one of our lovely White Laundried Dotted Swiss Shirt Waists.

Percale and Lawn Shirt Waists at extremely low prices.

Shirt Waists at 25c, 50c, 75c, $1.00 and $1.25.

**BELTS! BELTS!! BELTS!!!**

An immense line of Belts, Shirt Waist Studs and Sets and Belt Pins at bottom prices.

**PIQUE AND DUCK SUITS.**

Large variety at special prices.

Wrappers at 50c, 75c, $1.00 not equalled anywhere.

**SILK MITTS.**

A special good mitt for 15c a pair; extra quality at 18c. Our 25c mitts (same as other stores ask 30c for) should be seen. An extra large sized mitt at 25c. Special heavy mitts at 35c and 50c. A complete line of colored mitts in the light fancy shades.

Embroideries at lowest prices.

Fine Embroideries at 3c and 5c, worth double that price.

Greatest bargain house in the city. Come and be convinced.

Mergenthiem's Bazaar



## A MATTER OF FEELING

As well as looks and wear is the quality of the Clothing we are selling at prices which can't be appreciated except by personal inspection of the goods. Come and see 'em.

NEW GOODS,
LATEST STYLES,
LOWEST PRICES.

GOLDEN & PATTERSON,
Leaders of Fashion.
56 CALHOUN STREET. - Opposite Court House.


**Base Ball Captain Resigns.**

ST LOUIS June 24.—A C Buckenberger has resigned as captain of the Browns Joe Quinn will probably succeed him, the position having been offered to Mr Quinn


## REMOVAL SALE OF CHINA

In order to secure larger and more commodious quarters I have leased Mrs. A C. Keel's millinery store rooms 22 West Berry street, which will be entirely remodeled, improved and fitted for my occupancy by August 1 To reduce stock before removing I will sell at 20 per cent. discount every article in my entire line of fine and medium dinner sets, toilet sets, fancy china white china for decorating, glass, lamps and bric-a-brac

MISS A A LOWRY,
24 26 29 No. 10 West Berry St.


Your attention is called to the Great Midsummer Clearing Sale of choice millinery goods now in progress at Mergantheim's Bazaar (second floor). Here may be found everything in the millinery line at prices that are within the reach of all. See large advertisement in this issue of THE SENTINEL

For Rent, the Trentman Block, northeast corner Calhoun and Washington Sts., Fort Wayne, Ind. This is one of the most desirable locations in the city, and is one of the very best buildings. Call on or address, Everett & Doud, Second floor Old National Bank Block, Fort Wayne, Ind.

Solid through trains to New York City were placed in service May 19th over the Nickel Plate and West Shore railroads. This will enable both first and second class passengers to go through without change of cars. A colored porter will be placed in charge of first and second class day coaches to attend to the wants of our patrons, and to insure scrupulously clean cars en route. This is in addition to the porters that always accompany the through sleeping cars. Rates continue the lowest. May 25 sdm 11t


## FIRE WORKS!

We have just opened an immense assortment of Fireworks, all new, this years goods, prices are away down, and every family can have a firework's exhibition of its own this year. I really had no business to put in a stock of fireworks as the bicycle business is so brisk it gives us little time for anything else, but the fireworks are here, the factory refuses to take them back; therefore we will mark them low and get rid of them quick. At the same time there are a few Bicycles we find are taking up too much room. We want the room! Do you want the Bicycles at following prices?:

"Smalleys," "Wintons," "Alcarzans," "Poormans," in either Ladies or Gents, new wheels, all tested at $100, including 17 pound Smalley Racer, your choice $75.

For Boys and Girls we have the Crescents, the finest line of Bicycles ever put on the market weighing but 21 pounds with G. & J. Tires, and costing no more than other inferior make of wheels. Call for catalogue.

## A. C. KATT,

Corner Berry and Harrison Sts.

FOR 14 YEARS
We Have Sold

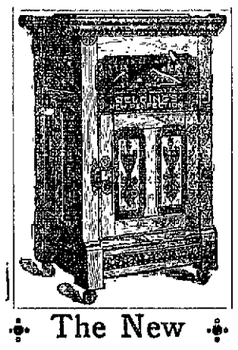

✦ The New ✦
PERFECTION REFRIGERATOR!

This Year Cheaper and Better Than Ever.

WHITE MOUNTAIN ICE CREAM FREEZERS,
RUBBER HOSE,
SCREEN DOORS.

Call and Inspect our Line.

F. M. SMITH & CO.,
22 CALHOUN STREET.

LADIES Are cordially invited to attend a Display of Embroidery Work consisting of Curtains, Lambrequins, Banners, Throws, Cushions, Etc., June 24 to 29, at 19 West Wayne St., Mohr Building. T. H. McQUILLAN, Agt. This work is now being done by Miss May Lewis, of Cleveland, Ohio, who operated the Celebrated "White" at the at the World's Fair, Paris, and the Columbian Exposition, Chicago, securing the only Gold Medals given for the best Family Sewing Machines.

**$50 to $50,000 to loan on farm and city property or personal security.**

J. F. SCHELL & CO.,
22-23 Pixley Block.
Fort Wayne, Ind.

JERSEY BUTTERS

Samples of which are now being distributed throughout the city are:
A NEW CRACKER,
A CRACKER FOR SUMMER USE,
A CRACKER THAT BEATS THEM ALL Manufactured by
THE B. W. SKELTON CO.



# THE BOSTON STORE.

## SALE OF THE SEASON.

For the next few days we offer the most extraordinary inducements in seasonable Dry Goods. Below we quote a few of the leading prices:

### WASH DRESS GOODS.

Challies at 3c. 32-inch Organdies at 8c, worth 10c.
New styles in Dimities at 10c, worth 12½c.
New styles in Crepons at 10c, worth 12½c.
Zephyr Ginghams at 10c, worth 12½c.
Best French Ginghams at 19c.

### UNDERWEAR and HOSIERY.

Ladies' Underwear at 5, 10 and 12½c, extra value.
Gents' Balbriggan Underwear at 25c.
All 50c Gents' Balbriggan Underwear at 42c this week.
A lot of Ladies' fancy Hose 25c, reduced from 35 and 40c.
A lot of Ladies' fancy Hose at 35c, reduced from 50 and 75c.

### WOOLEN DRESS GOODS.

36 inch Henrietta at 17c, reduced from 25c.
40-inch All Wool Henrietta at 29c, reduced from 50c.
Our entire stock of 50c Novelty Dress Goods reduced from 37½c.
All Fancy Parasols sold at actual cost this week.
Best Shirting Prints at 3½c for this week only.
Best Indigo Blue Prints at 4c for this week only.
Our 5c Unbleached Muslin at 4c this week.

## William Hahn & Co.,
THE BOSTON STORE.



## SAY JOHN---

**Why don't you use Madam Cosper's Hair Preparation; it will cure Dandruff and prevent it from falling on your coat.**

## C. J. WELKER.

Really Sensational Values in HOSIERY, UNDERWEAR, Etc.

100 doz Misses Black Hose, worth 10c, at 5c a pair.
200 doz Misses Black Hose, full regular made, Hermsdorf Dye, worth 15c, at 10c a pair.
Misses Tan Hosiery, Special Values, at 10c, 15c and 25c.
100 doz Ladies Hose, Black Top, Maco foot, value 22c, at 15c a pair
Ladies' Vests, Extraordinary Values, at 5c, 10c, 15c and 25c.
Men's Shirts and Drawers, great Values, at 25c and 50c.
Ladies' Silk and Satin Trilby Ties, 25c, Value 50c.
Just received, a new line of Silk Sun Umbrellas, with all the latest style Handles, at Special prices. $1 00 $1 25, $1.50, $1.75, not $2 25
Special low prices on Laces, Embroideries, Ribbons, Belts, Belt Buckles, Shirt Waists, Notions, etc

C. J. WELKER.
162 Calhoun Street.
Opposite Cathedral. "Open Evenings."



## New-York Life Insurance Company.

Assets Over 162 Million Dollars, Surplus Over 20 Million Dollars.

GIVES— One month's grace in payment of premiums during grace insurance in force.
ALLOWS— Re-instatement in case of lapse, under easy conditions.
PERMITS— Perfect freedom as to residence and travel.
DOES NOT— Offer any barrier as to occupation.
HAS NO— Restrictions as to methods of life or manner of death.
IS INCONTESTABLE— For any cause after one year.
GRANTS— Extended Insurance, whether applied for or not.
OFFERS LOANS— On the simplest terms at 5 per cent. interest.
GIVES— Seven distinct options for settlement.
CREATES— A trust fund income with interest—which no other policy does.

Wm. P. COOPER, - Special Agent.
33 East Berry St. Telephone 188.



ATTEND - - -
Fort Wayne Normal and Review School.

All the Common Branches. Higher Branches. Professional work.

- - Begins June 24th.



## COMMENCING Tomorrow Morning, Tuesday At 8 O'clock

—AT—

## Mergentheim's Bazaar

2nd Floor N. W. Cor. Calhoun & Main Sts.

A mid-summer Clearing Sale.

A Clearing Sale that is a Clearing Sale.

A Clearing Sale that attacks prices like this.

Straw hats, including Flats, Sailors and Dress shapes sold for 35 cents and upwards, go at 7 cents.
Straw hats worth up to $1, go at 24 cents.
Flowers worth up to 75 cents per bunch, go at 14c
Trimmed Hats that were $10, now $5.
Trimmed Hats that were $8 00, now $4.00.
Trimmed Hats that were $7.50, now $3.75.
Trimmed Hats that were $6 00, now $3 00.
Trimmed Hats that were $5 00, now $2 50.
Trimmed Hats that were $4 00, now $2.00.
Trimmed Hats that were $3 00, now $1.50.
Trimmed Hats that were $2 75, now $1.38.
Trimmed Hats that were $2 50, now $1.25.
Trimmed Hats that were $2 00, now $1 00
Trimmed Hats that were $1 50, now 75c.
600 Trimmed Hats to select from.
1 lot Wreaths for Children's hats go at 5c.
Picnic hats (Flats) in Black and Colors go at 7c
Sailor hats in 100 different styles
We will trim free of charge until Saturday night every hat bought of us during this sale
This Sale strictly for Cash only.

## Mergentheim's - Bazaar,

Second Floor,
N. W. Cor. Calhoun & Main Sts.

OFFICIAL REPORT.
George P. Rowell & Co., the leading authority on newspaper information, says: "The Fort Wayne Sentinel, published at Fort Wayne, has the largest circulation accorded to any daily in Indiana, outside of Indianapolis.

# The Fort Wayne Sentinel.

ESTABLISHED 1833. MONDAY, JUNE 24, 1895. PRICE TWO CENTS.

Do not wait until Tomorrow.
Read Latest News
In the Sentinel Today.

THE Philosophy of It

Given, a knowledge of the people's wants, what is necessary to supply them? Answer:

(1) A close eye on all the manufacturing centres of the world.

(2) Ability to discriminate between good and bad productions and to select only the former.

(3) Unlimited cash capital with which to buy at the low figures that Cash always commands.

As we fulfill all the above requirements it's easy to understand why we can make our prices low to you.

MUSLIN UNDERWEAR.

Hot days, cold days, every day, busy as bees saving Fort Wayne the worry of home sewing, saving them part of the cost they have counted for Underwear, giving them more exquisitely trimmed garments than they would have patience to make.

GEO. DeWALD & CO.

LADIES!

We Have a Neat

$3.00

Lace, Tan or Black Shoe.

M. App

106 CALHOUN ST.

LOANS! LOANS!

Ten Thousand Dollars

To Loan in Sums of

$10, $15, $20, $30, $50, $100, $200,

Or any amount you may wish, on furniture, pianos, organs, cows, horses and wagons, bicycles, store fixtures, machinery, storage receipts, or any other available security.

Everything left in your possession undisturbed and you still have the use of the money. You can pay it back in weekly or monthly installments as you may find it most convenient.

All business strictly private and confidential.

Loans made the same day you apply for it.

Letters addressed to the office will receive immediate attention.

INDIANA MORTGAGE LOAN CO.,
Room 5 Foellinger Block,
36 Calhoun Street.

Special Sale of Folding Beds.

$12 Folding Bed $7.
$18 Folding Bed $10.
$25 Folding Bed $15.
$40 Folding Bed $25.
$50 Folding Bed $30.

The Fort Wayne Furniture Co. has given up the manufacture of Folding Beds, to engage in the making of other articles of Furniture, and has closed out its stock of Folding Beds to us at a tremendous sacrifice. At this special sale you can purchase a Fine Folding Bed at the ordinary price of a lounge.

FOSTER'S.

Clearing Sale In Our Tailoring Departm'nt

All $40.00 and $35.00 Suits at $25.00
All $32.00 and $30.00 Suits at $20.00
All $25.00 and $20.00 Suits at $17.00
All $12.00 and $10.00 Trowsers at $8.00
All $8.00 Trowsers at $6.00.

All the Latest Novelties in this Sale.

Terms--CASH, in this Sale.

J. G. THIEME & SON.

COLUMBIA and CLINTON STS.

## HORRIBLE MASSACRE.

### Spanish Soldiers Killed and Nailed to Trees.

**The Revolutionists Find a Friend in a Wealthy Englishman, Who Fits Out a Filibustering Ship.**

BOSTON, June 24.—The steamer Breidablik, which has arrived here from Sama, Cuba, confirms the story of the massacre of Spanish soldiers at Sama. Several of the Spaniards were killed and quartered and nailed to trees near the beach and others were taken prisoners. Since that massacre a large Spanish army, with headquarters at Gibara, some fifteen miles distance, is engaged in fighting the rebels in the vicinity of Barclay, about ten miles inland from Sama. A regiment of soldiers is stationed at Sama at present and every vessel that enters the harbor is now placed under the care of the Spanish soldiers. Four of the soldiers occupied the deck of the Breidablik during her stay in that port and watched every visitor who came aboard of the ship. The cargo also was watched while it was being shipped and care was taken that nobody came away on the vessel who did not belong on her. This is the first time that soldiers have been stationed on the Breidablik. The vessel was thoroughly searched on her arrival and every vessel that enters the harbor from the south will be treated in the same way. None of the crew were allowed to go on shore during the stay at Sama except the captain.

NEW YORK, June 24.—The Cuban revolutionists, it is said, are about to send another big expedition to the island. This one will be under the command of Colonel Callasea and will start from a small island in the West Indies, which is owned by an Englishman. The latter is in sympathy with the Cuban's cause. The landing will be made in Vulla Abajo. All the arms and ammunition have already been sent to the island. With Callasea goes 150 veterans of the last revolution, as well as several West Point graduates. Six Gatling guns, six Hotchkiss one pound rapid fire guns, 1,500 Winchester rifles and 750,000 rounds of ammunition for the rifles and a large quantity of ammunition for the guns are to be carried by the expedition. The work of landing this large cargo will be dangerous. Gomez has sent to the coast all the men he can spare to protect the expedition. Three unsuccessful attempts were made to secure a steamer in Florida, but one was finally secured from one of the West India islands. Revolutionists in this city are elated over the news that Cienfugos has been taken by arms. Cienfugos is a Spanish stronghold. There are five Spaniards to one Cuban. The Spaniards are the owners of all large plantations in that vicinity and were giving aid to Campos. The insurgents decided to cripple them by blowing up their sugar crushing machinery, which is very costly, with dynamite, and this they did. The destruction by means of dynamite of the two small forts in Santiago de Cuba as well as the railroads in that province is contemplated by the insurgents. In Cuban circles the report that Bermudese and his band have surrendered is denied. Dr. Gomez Y. Castro said: "As a matter of fact it was he who acted as leader in the uprising of Cienfugos. A band of seven men in Camajuani near, Holguin surrendered, but not in Camajunal, in Las Villas."

## HAWAII IN DANGER.

### Scheme to Get Up a Filibustering Party in California.

**Captain Lupp Offered $15,000 for Conveying a Ship Load of Guns and Dynamite to Honolulu.**

SAN FRANCISCO, Cal., June 24.—Attempts have been made to organize filibustering expeditions in this city to go to Honolulu and overthrow the government. Exiles are said to be the prime movers in the plot. Capt. F. Lupp, of this city, is said to have been recently approached by a man named Stewart and asked if he would go to the islands as master of a schooner carrying armed men and a cargo of guns, ammunition and dynamite bombs. The terms offered Captain Lupp were $5,000 down and $10,000 if he succeeded in the dangerous work required of him. He was also told to find a fit vessel and report upon the lowest cash price of it. That is the story Lupp has told.

### PERU ADMITS THE BIBLE.

**Long Fight Ends in a Victory for the American Society.**

NEW YORK, June 24.—After a fight of eighteen months the custom officers at Callao, Peru, have admitted cases containing Bibles shipped there by the American Bible society, of this city. Rev. E. W. Gilman, secretary of the society, says the ecclesiastical party in Peru opposed the admission of the books, claiming that they were of immoral tendency.

### INDIAN SCHOOL TEACHERS

**Will Hold Three Institutions This Summer.**

WASHINGTON, June 24.—Superintendent of Indian Schools W. H. Hailman left here today on a tour of visitation of the institutions of Indian school teachers to be held in the west during the summer. Three institutes are to be held. The first will be held at Sioux City, Ia., July 1 to 6, and the others at Tacoma, Washington, July 22 to 27, and Elreno, O. T., July 1 to 6. The forenoons of each day at all these meetings will be devoted to the discussion of questions of general educational interest and the afternoons to section meetings of agents, superintendents, teachers, employes of the industrial departments and employes of the school matron service. General addresses will be delivered in the evening.

## STATE CONVENTION.

### Kentucky Democrats Assembling at Louisville.

**The Struggle for Supremacy in Naming a Ticket Will be Between the Gold and Silver Advocates.**

LOUISVILLE, Ky., June 24.—The democratic state convention here tomorrow will be among the hottest contests in the history of the commonwealth. Many delegates were here over Sunday. All are here today for the preliminary skirmish in the district meetings. The polling of all the Louisville papers show the gold delegates to be in a majority. The silver men dispute their estimate and charge that the Louisville papers claim most of the uninstructed delegates, when those delegates are equally divided.

The lines are drawn on the endorsement of the administration with Carlisle's friends leading for the administration, and Blackburn's friends against its financial policy. General Cassius M. Clay is the administration candidate for governor, and Gen. P. W. Hardin is the anti-administration candidate.

The silver men say they will force nominations before the adoption of a platform. The gold men are bitterly opposed to this order of business, as they claim that Hardin is stronger than the free silverites. Hardin is a pronounced free silver coinage man as much so as Senator Blackburn, and if nominated wants a free silver plank.

The first test of strength will come tomorrow on the selection of temporary chairman, who has the appointment of two members at large on all the committees. There are eleven congressional districts. It is estimated that the gold men will have six and the silver men five on the committee on resolutions from the districts, but if the silver men secure the temporary organization, the platform makers will stand 7 to 6. This is the fight that is being made today. Neither side will announce its candidate for temporary chairman, although Congressman W. D. Stone and A. S. Berry are still most prominently mentioned by their respective sides for presiding officer.

## HANGED HERSELF.

### Shocking Deed of a Fourteen-Year-Old Girl.

**Disappointed Because Her Sister Fails to Fulfill a Promise, She Takes Her Own Life.**

PHILADELPHIA, Pa., June 24.—Disappointed because her sister had not bought her a shirt waist, Katie McCoy, aged fourteen years, who lived in the rear of 1,307 Lawrence street, committed suicide last night by hanging. The child lived with her sister, Mrs. Mary Bake, who had promised to her the coveted garment on Saturday, but failed to keep her word. Katie was much chagrined when she learned of her disappointment and last night she quietly crept up stairs and, attaching a clothes line to her neck, hanged herself.

### HUNTING FOR LA FUENTE.

**Three Americans Fit Out a Mining Expedition.**

ESCALON, Mexico, June 24.—Three Americans, Louis Dornond, James Crismare and Hal Jeffery, have fitted out an expedition and will leave here today for the Sierra Madre mountains in search of the famous lost mine, La Fuente, which, according to tradition, contains a vast amount of ore of fabulous richness. The mine was abandoned by the Spaniards on account of the Indians over a century ago and although many attempts have been made to rediscover it none have been successful.

**Fifty Persons Killed.**

BUENOS AYRES, Argentine, June 24.—A car load of dynamite exploded in the streets of the town of San Paulo, Brazil, Saturday. Fifty persons were killed or wounded and many houses were destroyed.

**Many Houses Destroyed.**

ST. PETERSBURG, June 24.—Over a hundred houses have been destroyed by fire at Vishnee-Volotchok, seventy miles from Tver, on the Zna. Many of the inhabitants perished.

### THE MARKETS.

**Chicago Markets.**

CHICAGO, June 24.—Wheat, June, 69½c; July, 70½c; Sept., 72½c@¾; Dec., 74½c.

Corn, June, 47½c; July, 48c; Sept., 49@49½c; Nov., 46c; Dec., 41½c; May, 41½c.

Oats, June, 26½c; July, 26½c; Sept., 26½c; May, 30½c.

Pork, June, $11.82; July, $11.87; Sept., $12.15.

Lard, June, $6.47; July, $6.50; Sept., $6.70.

Ribs, June, $6.17; July, $6.20@6.22; Sept., $6.40.

Mrs. Burton Harrison describes "American Rural Festivals" in the July Century. These include such fetes as "Wash Day" on the Jersey coast, the Ice Glen parade at Stockbridge, and the Harvest Home at Oatcora. It makes quite an imposing list, and Mrs. Harrison thinks that it serves as a complete vindication against the charge, so often made, that Americans are an artificial and city-loving people.

## ROSEBERY RESIGNS

### And the Queen Makes Lord Salisbury Premier.

**The Announcement is Made in the House of Commons, When Adjournment is Taken for Three Days.**

LONDON, June 24.—Lord Rosebery tendered his resignation to the queen during his visit to Windsor Saturday evening. He advised the queen to send for Lord Salisbury. The former tory premier went down to Windsor yesterday afternoon and accepted the task of forming a government in the present parliament. Lord Rosebery and Sir William Harcourt will announce the resignation of the liberal ministry in their respective houses this afternoon, which will then, doubtless, adjourn immediately until the end of the week, to give Lord Salisbury an opportunity to form his ministry.

The Marquis of Salisbury conferred this morning with the Right Hon. A. J. Balfour, the conservative leader in the house of commons, the Duke of Devonshire, the unionist leader in the house of lords, and with Right Hon. Joseph Chamberlain, the unionist leader in the house of commons, at his house in London, and proceeded to Windsor at 1:30 p. m., in reply to the summons of the queen following the resignation of the Rosebery ministry. The cabinet crisis continues to absorb the attention of clubs, etc., and the best informed speculations regarding the cabinet agree in the belief that Lord Salisbury will accept the task of forming a cabinet, and a new ministry to be composed of men of both sections of the unionist party, although a dissolution of parliament cannot long be delayed. It may not be necessary to fill all the places in the ministry, as the Times intimates this morning, before taking steps for an immediate appeal to the country, but, according to the program, the marquis of Salisbury would become premier and president of the council of ministers, and the duke of Devonshire will become secretary of state of foreign affairs. Mr. Balfour is said to be slated for the office of first lord of the treasury and Mr. Chamberlain will become secretary of state for war. The Rt. Hon. Geo. J. Goshen, formerly chancellor of the exchequer, is said to be slated for the post of the first lord of the admiralty. Lord Lansdown, Sir Henry James and the Hon. Leonard Courtney, liberal unionists, are also reported to have been selected for cabinet positions. The principal members of the Salisbury cabinet must be re-elected immediately, and the dissolution of parliament is expected within a fortnight. The marquis of Londonderry, conservative, is expected to be the next viceroy of Ireland. In the house of commons today there was a most animated scene and outside the house of parliament large crowds of people gathered.

**SALISBURY ACCEPTS.**

LONDON, June 25.—It is officially announced that the Marquis of Salisbury has accepted the task of forming a new cabinet.

## HORRIBLE DEED.

### Anna Frost Takes Drugs for Criminal Purposes.

**Her Accomplice in Crime Was Alonzo Miller, an ex-Attendant at an Insane Asylum.**

DAYTON, Ohio, June 24.—The district six miles southeast of this city is intensely excited over the death of Anna Frost, aged eighteen years, which is alleged to be due to the administration of drugs for a criminal purpose. Her lover, Alonzo Miller, is suspected. He has been in trouble before, being accused while an attendant at the southern Ohio lunatic asylum of brutally beating an inmate, John Smith, causing his death. The jury disagreed in three trials. Miller was finally acquitted. Investigation is in progress.

### FAST TIME.

**The Races at Pittsburg and Des Moines, Iowa.**

PITTSBURG, Pa., June 24.—The McKee's Rocks spring trotting meeting came to an end Saturday. The attendance reminded one of the good old days of Homewood track.

2:30 Pace; Purse, $400—T. N. P., first; Yacht, second; Harry, third. Billy P., Daisy Hopkins, Ferncliffe and Peter Kern also started. Time—2:34¼, 2:34¼, 2:24¼, 2:23¼, 2:24¼.

Free-for-all Pace or Trot; Purse, $500—Raven won second, third and fourth heats, Hustler Russell, first heat; Lady H., third. Time—2:22, 2:16¼, 2:15¼, 2:16¼.

2:19 Pace; Purse, $400—Presley N. won the first heat in 2:20¼, W. L. the second heat in 2:23¼, Walter D. won the third, fourth and fifth heats in 2:21, 2:23¼, 2:21.

DES MOINES, Iowa, June 24.—The closing day of the races was Saturday. The event of the day was the special mile by Hal Pointer, driven by Ed. Geers. The mile was made in 2:06¼. The first quarter was made in 0:32¼, the half in 1:06, three quarters in 1:38¼ and the mile in 2:06¼. The last half was in 1:00¼, and the last quarter in 0:29.

2:17 Pace—Red Lady won first, second and fifth heats. Chamois third and fourth heats. Time—2:14¼, 2:15, 2:12¼, 2:16, 2:16.

2:25 Pace—Giles Noyes won in three straight heats, Dan McCabe second, Longmont third; Diamond D., Hall Cloud, Frank Potts, Tom Lee, Iowa Sphinx, Jap, and Joe Bopp also started. Time, 2:14¼, 2:14¼, 2:14¼.

Free-for-all Trot—Purse, $800: Nightingale first, Klamath second, Kentucky Union third, Robbie P. fourth. Time, 2:16¼, 2:12¼, 2:14¼, 2:12¼.

## TRIPLE BOAT CONTEST.

### Columbia, Cornell and Pennsylvania Crews Preparing.

**Weather and Other Conditions Favorable for Racing and Betting About Even.**

POUGHKEEPSIE, N. Y., June 24.—The weather conditions today are all that the most fastidious of oarsmen could desire and the Columbia, Cornell and Pennsylvania crews who are to row in the postponed tri-collegiate race at 4:30 this afternoon are consequently in high spirits. The river is as placid as a pond and the wind is in the north west. A change to southerly or a southeast wind blowing against the ebb tide might make rough water, but there is little probability of such a radical shift of the wind. The ebb tide commences at 2 p. m. and boatmen say that at 4:30, the time set for the race, it will be very materially faster than at the same time on Friday. The Cornell men were the first up today, rising at 6:45 a. m. and after a hearty breakfast lounged about the grounds on benches and in hammocks until 9 o'clock, when Captain Troy took the crew out in the shell for a fifteen minutes pull just for a muscle lubricator. The Quakers slept until 8 o'clock. They then breakfasted and went down to the boat house to give their shell a final test. Dr. Brooks will be unable to referee today's race on account of an important business engagement elsewhere and Robert B. Perkins, Harvard's '84, will take his place. The police arrangements today will be more stringent even than on Friday. Only the referee's yacht, the police boat Walla Walla and the press boat Queen City will be allowed on the course and the crew will not leave their boat houses until all vessels have come to anchor. The revenue cutter Manhattan is here to enforce the police regulations.

## MYSTERIOUS LYNCHING.

### John Fry's Lifeless Body Found Hanging to a Pole.

**The Victim was an Incendiary, in the Hands of Officials, When Taken by a Mob and Hanged.**

NEW ORLEANS, June 24.—Gretna, a small town just across the river, was the scene of a mysterious lynching last night. The victim was John Frye, a young man twenty-two years of age. His dead body was found dangling to a telegraph pole at the outskirts of the town early this morning. Frye belonged to a gang of young men who made it a business of setting fire to and burning down property in Gretna. In the gang were Frank Strahl, a nephew of the sheriff, James Whitesides, a nephew of the chief of police, and Gustave Rappeal. Last night the gang was caught dead to rights setting fire to a disorderly house occupied by Norr. They defied the police and did their work right under the eyes of two policemen. Later Rappeal, Strahl and Whiteside were arrested and lodged in jail. Frye was captured some hours afterwards, and while being taken to jail his captors were overpowered, and their prisoner taken from them. That was the last seen of Frye until his dead body was found this morning.

## BIG COAL COMBINATION.

### Colorado the Scene of the Great Deal.

**All the Operators Unite and Form a Company, to be Known as the Northern Colorado.**

DENVER, Col., June 24.—Northern Colorado coal mine operators are jubilant over the new combination they have formed, which will commence operations July 1. The new combination will be known as the Northern Colorado Coal company and it has already signed contracts with all of the northern mines to buy all of the output at a stated price per ton, and it will have a complete monopoly of all the coal produced in northern Colorado. All mine operators of the Lignite field are interested in the new company, either as officers or stockholders, and contracts have also been made with the wholesale dealers, who will, after the 1st of the month, buy their coal through the Northern Colorado company, instead of from the mine direct, as at present. This plan, it is anticipated, will insure a uniform price for all lignite coal coming into Denver or being sold elsewhere in the state.

### OH, WHAT NAMES!

**Japanese Who Are Interested in a Law Suit.**

J. E. Graham has brought an attachment suit in the superior court for his clients, Shoan Iwashita and Kouta Ishio against Kyozo Yoshimi on an account of $346.79. The parties are Japanese. The plaintiffs had a claim against the defendant, who is conducting a fancy store at 109 Calhoun street. Sheriff Clausmeier has taken possession of the goods. The claim was settled this afternoon and the defendant resumed business.

### FOURTEEN POISONED.

**A Dead Rat in a Well Responsible for the Deed.**

MONTEZUMA, Iowa, June 24.—At a family reunion near Tilton fourteen persons have been poisoned. Jacob Trout died, but the others will recover. The poison is supposed to have been in the water taken from an unused well. A dead rat was found in the well.

## STRANGE MALADY.

### Sailors From the Cruiser Chicago Mysteriously Ill.

**Thirty-two of Them Laid Up in the Hospital With a Disease Which Baffles the Surgeons.**

NEW YORK, June 24.—The surgeons at the naval hospital in Brooklyn are puzzled by a peculiar malady prevalent among the sailors who were on the Chicago on her last cruise. There are at the present time, according to the statement of Surgeon-in-Chief Dr. Edward S. Bogert, about twenty of the Chicago's crew laid up in the hospital here, and half a dozen or more at the Norfolk hospital, where they were taken from the Amphitrite to which many of the Chicago's crew were transferred after the latter vessel was out of commission. Although some of the men in the Brooklyn have been under treatment for several weeks the condition has been but little changed. The same high temperature, twitching and rheumatic pains in the joints which characterized the disease when first contracted are still experienced by the victims and little progress seems to have been made in successfully contending with the illness. Dr. Bogert said that the disease from which the sailors are suffering is well known in the countries bordering on the Mediterranean sea and that there is no mystery about it. He admitted, however, that they had not as yet made a satisfactory diagnosis of the disease and the patients did not seem to improve perceptibly. The sailors take a different view of the case. They say the doctors are puzzled, and that they have no name for the malady nor any satisfactory treatment. The certificates which are sent with each patient to the hospital are supposed to state the name of the disease with which he is suffering. In the case of the Chicago men the disease is put down under various names. The certificates of some named typhoid fever, but the treatment in these cases was not that which is used in typhoid cases. One of the most dangerous features of the "Chicago fever," as it is termed at the navy hospital, is an excessively high temperature. A sailor said his temperature had run up to 104 degrees and that the temperature of the man on the adjourning cot had reached 106. The sunstroke treatment is used in lowering temperature. Ice is used in every conceivable way. A plunge in the ice bath being the most effective and expeditious relief.

## MONSTROUS AFFAIR

### Was the Shopmen's Excursion to Eagle Lake.

**The Crowd Numbered Fully 4,000 and No Accident or Unpleasant Feature Occurred.**

The Pennsylvania company shop employe's excursion to Eagle Lake, Saturday, June 22, 1895, was a grand success. It is estimated that there were fully 4,000 people on the grounds, and there was not an accident reported to mar the pleasure of the boys and their families.

The morning dawned bright and clear, weather conditions anxiously looked for, and long before the hour of starting the employes and their families, wives, mothers or their best girls could be seen wending their way to the station from all directions with their baskets and coffee pots.

The train was composed of three sections, each section being beautifully decorated with streamers, flags, bunting, etc.

The First Regiment band furnished the music for the occasion, the band occupying the first section to the grounds, and there met the balance of the sections as they arrived, discoursing sweet strains of music as the crowds alighted from the trains.

The principal amusements were fishing, boat riding, bathing, bicycle races, "Punch and Judy" exhibition, sleight of hand and ventriloquism. There was also on the grounds a merry-go-round, which was enjoyed very much by the little folks.

Master Mechanic W. W. Atterbury, Assistant Master Mechanic F. F. Smith and Road Foreman of Engines A. H. Polhamus visited the grounds and were very highly pleased with the success of the boys.

From 8:30 to 9:30 p. m. Calhoun street presented an animated appearance, as the trains brought the picnickers home, and when asked what kind of a time they had the reply was from every mouth, "We had a boss time and don't you forget it," and it will long be remembered by those that had the pleasure of attending the shopmen's excursion.

At a meeting of the excursion committee held June 22, the following preamble and resolutions were presented and adopted:

"WHEREAS, The committee on arrangements, which is composed of the foremen of the different departments, to express their appreciation in some manner for the assistance, etc., rendered, offered the following:

"Resolved, that the thanks of the committee is hereby extended to Superintendent C. D. Law, Master of Transportation E. E. Walton and Master Mechanic W. W. Atterbury for the general courtesy and evident good will shown, thereby making the committee's labor more agreeable and pleasant than it otherwise would have been. The accumulation of so large a crowd of people, the running of the trains, etc., in the manner that it was, is certainly worthy of praise; and to all others who have rendered assistance, and especially to the employes generally, we extend our thanks, and trust that the Eagle Lake picnic of June 22 may be one of the pleasant memories of their lives. It is well that these resolutions be placed on the minutes and the secretary be instructed to notify the sense of the same to the gentlemen named.

"COMMITTEE."

### AN AFFLICTED FATHER.

**William Case Loses Five Children by Diphtheria.**

GRISWELL, Iowa, June 24.—William Case has buried five children within two weeks. Diphtheria was the cause in each case. The father is blind. The five children constituted his entire family.

### HAVOC IN THE OIL FIELD.

**Lightning and Rain Cause Heavy Losses at Wapakoneta.**

WAPAKONETA, Ohio, June 24.—Lightning and storm played havoc in the oil field in this vicinity. Nichols & Lory's loss will reach about $1,000, while in the Buckland field the loss cannot be estimated.

### LIBBY DEAD.

**The Pioneer Meat Canner Succumbs to a Lingering Disease.**

CHICAGO, June 24.—Charles P. Libby, the well known packer, died today after a lingering illness. He was the first man in Chicago to make the experiment of canning meats.

### LOCAL LINES.

Andy Kalbacher has qualified as executor of the estate of Ira G. Whiting.

Oliver E. Fleming has qualified as administrator of the estate of Clara Fleming Lewis.

Several toughs insulted a lady and gentleman on DeWald street. The gentleman knocked one of the toughs down and was then set upon by the other toughs, but the sight of a revolver put them to flight.

A slick swindler has been making the rounds of the city during the last several days selling papers of powder each one of which, he claimed, would make four ounces of fine perfumery. He sold the powders four for twenty-five cents. They turned out to be of no good, as they were simply common chalk. Quite a number of parties were swindled by him.

Mayor Oakley told THE SENTINEL this morning that the force of men which had been at work at the reservoir for some time were today transferred to the Swinney park, where they are now at work in fixing up the grounds there. In the work at the reservoir $1,200 have already been spent out of the $1,500 for that purpose. There is a fund of $5,000 for the work on Swinney park, but the mayor thinks it best to employ a small force of men throughout the summer instead of doing the work in a rush with a large force. The men at the Swinney park will be kept busy for the next three months.

### TRAGEDY ON TRAGEDY.

**The Stage Wedding Was Real, but There Were Lots of Mishaps.**

A performance of "The Uncrowned King" was given by Miss Carlotta Ritta at the Niles (Mich.) Opera House the other night. Miss Ritta is an English actress, and the play was written by Arthur Trelawny Windham, also of England. It was Miss Ritta's first appearance on the American stage, and she was betrothed to Windham before he left England. He thought it would add to the drawing powers of the attraction to let it be known that the mock marriage scene in the play that night would be a real marriage, in which a justice of the peace would unite him to his star.

The mock ceremony is in the third act, and everything passed off satisfactorily until the scene was reached. The justice of the peace was just about to pronounce the word which would make Manager Windham and his star one when Miss Ritta shrieked and fainted and was carried to her dressing room. While physicians were laboring to control her hysterics the play went on.

The actors were painfully nervous, and in the duel scene which followed the marriage one of the participants received a sword cut over the left eye, which will give him a disfiguring scar for life. This wound up the show.

The wedding ceremony has been indefinitely postponed, and all future dates of the company have been canceled.—New York World.

**Why He Stole.**

The Rev. J. F. Wilcox of Chicago, having been locked out of his church last Sunday, proceeded to preach on the sidewalk. His congregation consisted of one man. The preacher read his text and Bible lesson. The congregation sat down on the curb and appeared interested. The minister plunged into his subject and delivered an impressive sermon. Then he pronounced the benediction and, grasping the man by the hand, said: "Brother, your presence has been a source of gratification and pride to me. May I inquire who you are?" "I am a reporter," said the man.—New York Tribune.

**A Real Convert.**

A recent convert of the Salvation Army in Seattle, Wash., gave a startling proof of the genuineness of his profession of repentance by making public announcement that he was an escaped convict, having 16 years yet to serve in the Leavenworth (Kan.) penitentiary, and that he was ready to go back to jail. A few days ago a guard from the penitentiary arrived in Seattle, identified the converted convict and took him back, really rejoicing.

General John Newton will live in American history as the man who blew up Hell Gate rock and made it possible for large steamers to pass through the swift, turbulent waters of the narrowest portion of Long Island sound. That would have been honor enough for one man, even if General Newton had not been a gallant soldier besides.

## BOW TO DEATH.

### Those Who Have Obeyed the Last Earthly Summons

**And Crossed the Dark River—The Records of the Deaths for the Last Week.**

Mrs. Celia Gerard, wife of Michael Gerard, a well known Pennsylvania car repairer, died at No. 518 East Lewis street yesterday morning, of cancer. She was fifty-seven years of age, and leaves a family. The funeral will take place Tuesday afternoon at 2 o'clock from the house and 2:30 from the St. Paul's M. E. church.

**DEININGER.**

This morning at her home, 153 Tabor street, occurred the death of Joseph Deininger, aged forty seven years, after an illness from typhoid fever, of three months. The deceased has been a machinist at the Bass works. He leaves a wife and six children. Mrs. Deininger is a daughter of M. App, the shoe merchant.

**GALLY.**

Yesterday, at her home, 32 Lieth street, occurred the death of Mrs. W. A. Gully from consumption, aged thirty years. The remains will be taken to Monroeville tomorrow for burial.

**HALL.**

Nona, the eight-years-old daughter of Frank C. Hall, 70 Taylor street, died of obstruction of the bowels. An operation had been performed but it was too late. The funeral will be held tomorrow at 2 p. m. from the residence.

**THE WEEK'S DEATHS.**

The following are the deaths for the week ending June 22, as reported by the city undertakers:

James Granget, 13 years old, spinal meningitis.

Nelson Wheeler, 75 years old, gall stones.

John F. Bower, 57 years old, gastritis.

Lawrence E. Finney, 25 years old, nervous exhaustion.

Reuben Snisler, 71 years old, la grippe.

Henry Buelow, 20 years old, ulceration of stomach.

Friedericke Rogge, 57 years old, obstruction of bowels.

Frances Ralht, 90 years old, heart failure.

Henry Miller, 10 days old, convulsions.

Theodore Klix, 3 months old, spasms.

Paul Gerke, 3 months old, brain fever.

### ASSOCIATED CHARITIES.

**The Work It Has Done and Will Do in This City.**

The bi-weekly conference meetings of the Associated Charities of Fort Wayne will hereafter be held on Wednesday afternoon instead of Friday as formerly. During the summer months the work of this organization has been confined mostly to registration and conference meetings of the delegates, but it hopes, in the early fall, to be so equipped as to do the active work for which it was formed, and to carry out, as far as possible, the purposes named in its constitution, among which are the following: "To secure the concurrent and harmonious action of the various charitable organizations of Fort Wayne; to repress begging and expose impostors; to prevent children from growing up as paupers; to provide that the case of every applicant for relief shall be, without charge, promptly investigated." It is not the purpose of the Associated Charities to do the work of any other society, but to enable other societies to work together by means of its machinery and organization. It is, as has been said before, the agent, who aims to give not relief, but intelligent information by which relief may be obtained from the proper source. R. F. G.

### MINISTERIAL MEETINGS.

**The Last One for the Summer Held This Morning.**

At the ministers meeting this morning a communication from Dr. Chapman was read stating the time for the holding of the union gospel services this fall. Dr. Chapman is probably the greatest evangelist of his kind in America. He will begin the great meeting in Princess rink about Nov. 15, continuing for three weeks.

The paper of the day was read by Rev. Paschall, the president of the association. It was on the "Trial of Jesus," and was probably one of the most interesting discussions of the entire year. The trial was carefully reviewed, showing the events in their proper sequence and fixing the blame of this crime of the ages upon the proper parties.

The association adjourned for the warm season to meet the first Monday in September. The meetings of this year, the first of its organization, have been most profitable to all participants. Much credit is due to the faithful officers for their untiring efforts in behalf of fraternal work among the evangelical churches of the city. Good reports have come in from all parts of the city. Religion is yet to have its innings in Fort Wayne. Union of effort is the watchword of the times.

### BICYCLE ROAD RACE

**Will Be Run Next Saturday at the Driving Park.**

The annual ten mile bicycle race of the Y. M. C. A. association next Saturday will be a ten mile track race on the one mile driving park track. It was changed to a track race so that the spectators could see the entire race from start to finish. It promises to be one of the most interesting races ever held in this city, from the fact that all the local men will compete, besides men from Huntington, Angola and other towns in the vicinity. The street cars will be run right to the back of the grand stand, only about ten feet from the entrance. Street cars will leave designated points every five minutes, beginning at 3:30 p. m. The race will start at 4:30 p. m.

## WHEEL IN HIS HEAD.

### An Old Man at the Police Station on His Way West.

**Tells Strange Stories About Himself—Two Tugs Let Go—News in Police Circles.**

M. W. Towner, an old and crippled soldier, was at the police station this morning and secured an order for a railroad ticket to Warsaw from Trustee Brackenridge. His home was in Colorado and he was on his way home from Washington, where he had been for the purpose of securing a pension for having fought a few months in some of the Indian difficulties in the west. He evidently had a great big wheel in his head for he talked about owning twenty acres of land in the heart of the city of Chicago, which he claimed he had been cheated out of by sharpers. He also said he had $20,000 in cash in one of the banks of Chicago, but on account of some legal difficulty, he could not get possession of this money. He said he had been engaged in mining in Colorado and that he had picked up chunks of gold out there as big as a quart measure. He was evidently not right in his mind. He wanted to get back to Colorado and the trustee gave him transportation as far as Warsaw.

Roy Williams, whose home was at Grand Rapids, Mich., was another poor, unfortunate young man, who was asking assistance from the trustee. He had been run over by a horse and was lame. He cried bitterly as he told his story. The trustee gave him railroad transportion to Sturgis, Mich.

The only two cases in the mayor's court this morning were those against Fernard Barndt and Michael Kelly, two young men who had been arrested by the police for vagrancy. Brandt claimed to be a boilermaker and Kelley a coachman living in Illinois. They gave straight stories concerning themselves and said they were trying to work their way home. The mayor let both of them go on their promise to leave the city.

The police are looking for a cigarmaker named Gust T. Russell, supposed to be in this city. Recently his father died in Columbus, O., and left him quite a fortune.

Capt. Stevens, an old man who resides at Monroeville, was at Balwin yesterday and in walking home stopped under a tree to rest. While resting he went to sleep and when he awoke he found that he had been robbed. He suspects two boys and they may be arrested.

Niel Monahan and Bill Johnson, two young men arrested on South Calhoun street Saturday morning for fighting, were sent to jail by Mayor Oakley for eleven days each. Monahan has been making himself very scarce in this locality and, at the expiration of his jail sentence, may be arrested for bastardy, as the officers have a warrant for him.

Saturday night Deputy Sheriff Al. Melching and Superintendent Felts, of the poor farm, went out to Eel River township to apprehend Louis LaCroix. Some time ago he was adjudged insane but was recently released from confinement on good behavior. Last week in a fit of anger he struck his wife and injured her severely.

Yesterday morning about 11 o'clock Superintendent Liggett and Lieutenant Lapp were called to the saloon of Herman Goetz, No. 31 Clinton street, by a family row. It appears that Mrs. Goetz had concluded to chastise her husband and had pushed him violently against the wall. He retaliated in a vigorous manner and about that time in stepped the police. No arrests were made but the couple were given a good lecture by the officers.

Yesterday afternoon Jack Van Allen, of Duck alley, reported to the police that his eleven-year-old boy had been abducted by a band of gypsies who were camped along the river bank on the jail flats. The officers investigated and found the boy. He had not been abducted, but had run away of his own accord and intended leaving the city with the strangers, who were not gypsies, but a band of roving horse traders. The boy was taken home and will be sent to the reform school if he does not mend his ways.

### KILLED AT LEIPSIC.

**John Sears Cut Into Atoms by a Train.**

Early Sunday morning John Sears, twenty years of age, attempted to catch the rear end of the last section of train No. 44, on the Nickel Plate, near Townsend, Ohio. He was thrown to the center of the track, and while in an unconscious condition was run over by a westbound passenger train and instantly killed. His body was literally cut to pieces, and portions of it were carried by the engine for a quarter of a mile. His parents reside at Leipsic, Ohio.

By a mistake in the transcribing copy Mayor Oakley, in the preparation of the list of names of the ladies' reception committee for the state conference of charities, omitted the name of Mrs. L. A. Griebel. Her name is in the list of Mrs. Ellison, who is the chairman of the committee. The mayor deeply regrets that he made this omission and desires THE SENTINEL to correct it.

## MORE GOOD NEWS

**For All Women Who Are Sick.**

(SPECIAL TO OUR LADY READERS.)

"I am happy to say your Vegetable Compound has cured me of painful menstruations and backache.

"My suffering every month was dreadful. The doctor gave me morphine to ease the pain, but nothing to cure me; and I was obliged to spend two or three days in bed. Now I have no pain at all. I can work harder, and be on my feet longer, than I have for years. I cannot praise your medicine enough. I am glad to tell every one that I was cured by Lydia E. Pinkham's Vegetable Compound." MRS. NEWTON CONN, Manchester, Ohio. All druggists sell it.

W. L. DOUGLAS $3 SHOE IS THE BEST. FIT FOR A KING.

$5. CORDOVAN, FRENCH & ENAMELLED CALF. $4.$3.50 FINE CALF & KANGAROO. $3.50 POLICE, 3 SOLES. $2.50 $2. WORKINGMEN'S EXTRA FINE. $2. $1.75 BOYS' SCHOOL SHOES. LADIES. $3. $2.50 $2. $1.75 BEST DONGOLA. SEND FOR CATALOGUE W. L. DOUGLAS, BROCKTON, MASS.

Over One Million People wear the

**W. L. Douglas $3 & $4 Shoes**

All our shoes are equally satisfactory

They give the best value for the money. They equal custom shoes in style and fit. Their wearing qualities are unsurpassed. The prices are uniform,—stamped on sole. From $1 to $3 saved over other makes. If your dealer cannot supply you we can. Sold by

**JACOBS' SHOE STORE.**

Tastes good as it goes down, does good when it gets down.

**HIRES' Rootbeer**

makes the children rosy-cheeked, keeps the parents healthful, helps the old folks carry their years lightly. A 25c. package makes the whole family happy.

CHAS. E. HIRES CO., PHILADELPHIA.

A B C **Arnold's Bromo-Celery.**

Splendid curative agent for Nervous or Sick Headache, Brain Exhaustion, Sleeplessness, special or general Neuralgia; also for Rheumatism, Gout, Kidney Disorders, Acid Dyspepsia, Anæmia. Antidote for Alcoholic and other excesses. Price, 10, 25 and 50 cents. Effervescent.

THE ARNOLD CHEMICAL CO. 151 S. Western Avenue. CHICAGO.

Sold by all Druggists.


FREE DISPENSARY.

Open every day from 8 a. m. to 3 p. m., at the Fort Wayne College of Medicine, 100 W. Superior street. Medicines free to the poor. Patients too sick to come to the Dispensary will be visited at their home. Dispensary in charge of Dr. Allen Hamilton.


# ONE OF THE BEST ON EARTH.

A HIGH GRADE

**$100 Bicycle!**

See Our Window Disply This Week.

We have made a heavy purchase of spring weight Cassimere Suits. These suits could not have been retailed 30 days ago for less than $15, having bought them way below their actual value. We offer them this week at

**$10.00**

Every suit of the purchase bears the label of the United Garment Workers of America.

STRAW HATS AT CUT PRICES THIS WEEK.

Unheard of Values in

WASHABLE CHILDREN'S SUITS.

Lehman's U.S.

34 and 36 Calhoun St. Foellinger Block.



# The Evening Sentinel.

BY E. A. K. HACKETT.

MONDAY, JUNE 24, 1895.


### TONIGHT.

TRADES UNIONS—Bricklayers; Barbers; Painters and Decorators; Hod Carriers.

LODGES—Phoenix Lodge No 101, K. of P.; Fort Wayne Lodge No. 14, I. O. O. F.

**Must Live Up to Their Contracts.**

During the winter months we are compelled to get along with a scarcity in the supply of natural gas, which a large portion of the people of this city use for heating and lighting purposes, and during the summer months, just when we need water and plenty of it the most, the same condition of affairs stares us in the face in regard to our supply of it, and we are forced to go through the hot season without being able to use all that necessity requires of this element which in all countries and all nations has been God's free gift, until man "got a corner on it" and was enabled to exact a revenue for its use.

THE SENTINEL isn't recording any "kick" just now because our people are compelled to pay for gas and water, the free elements of nature, because in the march of progress and the growth of cities this condition of things follows as a necessary sequence, and is all right, but it voices public sentiment when it contends that we ought to have a sufficient quantity of both to meet the needs of those who, for a monetary consideration, have contracted with others to supply their homes and their business places with these necessities—gas and water.

The problem of an adequate supply of natural gas does not just now, when the thermometer is up above the ninety mark, trouble very many people, but the frequent low pressure periods of last winter ought to be memories that should cause consumers to impress upon the natural gas company the fact that this scarcity must not characterize the supply of next fall and winter if they do not desire their customers to adopt other methods for heating and lighting purposes.

That our water supply is inadequate is proven, and in fact is admitted by the restrictions that have been thrown around its use. True, the last several weeks have been an extraordinarily dry season, but these emergencies ought to be anticipated and provisions made to tide them over by having a source of supply large enough to meet the demands in the most extreme cases. Our water supply must be greatly increased and it must be increased to such proportions as will banish at all seasons of the year a fear of scarcity. Not only does the wants and the needs of families and business and manufacturing firms require it, but the protection of our property from fire demands that at all times we should be given a sufficient supply of water. There is no escaping this conclusion and means must be found to accomplish this end.

In the giving out of natural gas and water privileges the parties controlling them have no right to go beyond their abilities and make contracts they cannot fulfill, and for their failure to do so they cannot be excused by the plea that the supply is not sufficient to meet the demand. They have no right to bite off bigger chunks than they can swallow. They must limit their consumers to their supply. If they desire to increase the number of their customers they must find new sources from which to get a supply and not cramp or curtail the privileges which they have already sold to others. People who pay for natural gas and water privileges have the right to demand that they be given in full that which they purchased. The natural gas company and our city waterworks must live up to their contracts.

**Three Important Decisions.**

As announced in our telegraph columns Saturday, the supreme court of Indiana handed down three important decisions of great interest to the people of the state. The first decision was in regard to the Roby races, and in this Governor Matthews, who has long been trying to suppress this disgrace to the state, gained a substantial victory over the Roby Racing association, his contentions being fully sustained. The effect of the decision will be to prevent winter racing in Indiana, and also summer racing, except for a period of fifteen days at a time. Thirty days must then elapse after each meet before the track can again open for another fifteen days.

Governor Matthews is well pleased with the decision. "It simplifies matters much," he said. "Without gambling Roby will not amount to anything and will simply die a natural death so far as being a place of lawlessness. I can see how it is a great expense to make all the preparation that must be necessary to carry on so large a gambling institution as that has been, and the managers of the Roby race course cannot afford to go to the expense for a two weeks' meeting. I believe the decision puts an end to the affair and do not anticipate any more trouble. If continuous racing is attempted some means will be found to stop it immediately."

Another decision is the building and loan case, by which the court holds that paid up stock in building and loan associations must be taxed and the holder of the stock must pay the tax. This will add nearly $10,000,000 to the tax duplicate of the state and the revenue from this new source will be enormous. The suit was originally brought in the Fulton county circuit court for the express purpose of having the question decided.

The third case decided was one brought by the county treasurers for the purpose of securing a decision in the fee and salary law so far as it related to them, the case coming up from Vigo county. The court held that the county treasurers are not entitled to fees under the act of 1879, but that the act of 1891, as amended by the act of 1893, is now constitutional in all parts, and must govern the compensation of county treasurers, auditors and recorders throughout the state.

**Hon. John H. Bass for Governor.**

John H. Bass, the well known manufacturer and capitalist of Fort Wayne, is now named as a prospective candidate for the democratic nomination for governor. Mr. Bass enjoys an excellent reputation as a business man and has taken considerable interest in politics when issues of importance were involved in the contest.—South Bend Times.

THE SENTINEL does not know whether Mr. Bass would consent to the use of his name as a candidate for governor, but it does know that if he should be nominated that no stronger or better candidate could be selected for the position. A man of large business affairs, fine executive abilities, popular with all classes, thoroughly in accord with democratic principles, and equipped in every way for the office, he would be a candidate possessing elements of strength that the opposing party would find it hard to combat, and we believe that in the campaign of 1896 he could carry the state of Indiana for the democracy. For years he has been the head of the Bass Foundry and Machine works, of this city, the car wheel works at St. Louis, Mo., and the Rock Run furnaces in Alabama, industries each of which employs hundreds of workmen, and in all his business experience he has so managed these as to be free from serious labor complications, having and holding the respect and esteem of his men, and this, in a gubernatorial campaign, would be a strong point in his favor. The next democratic candidate for governor ought to come from northern Indiana and his home ought to be in Fort Wayne. Two of our citizens, Mr. Bass and Judge Allen Zollars, have lately been mentioned prominently in connection with the nomination and we can say to the democracy that they will make no mistake in the nomination of either of them. They are both excellent candidates, and if either was made governor would honor the state and the democratic party.

**The Test of Truth In Art.**

Rudolph Evans, a young Washington sculptor, is modeling a bust of Secretary Morton. "The young man has not taken a single measurement in making this bust," said the secretary, "and yet its proportions are so perfect that my old hat fits it as well as it does myself."—Chicago Tribune.

**A Consumption Curing Spring.**

People are flocking by hundreds to a spring near May's lick, Kentucky. Two persons at the point of death with consumption have been cured.—Cincinnati Enquirer.

**Fully Equipped.**

A girl who has a piano and a pink silk evening dress is equipped for the voyage of life, whether she has a cargo of sense or not.—New York Recorder.

**The Principle Still Lives.**

Marti may be dead and Gomez may be dead, but there is pluck in Cuba and the rebellion still lives.—Boston Journal.

**Turning the Tables.**

Sarah Bernhardt's success in "Gismonda" serves to confirm her position as the Fanny Davenport of France.—Chicago Times Herald.

## TWO WEDDINGS.

**The Schmotzer-Emerson and Brown-Noble Nuptials**

Form the Chief Events in the Society Calendar—Personal Mention of Fort Wayne's 300 and More.

Mrs. L. Falk, of West Berry street, is very ill.

Miss Louise Bilderbeck will leave Thursday for Chattanooga, Tenn.

Mr. James McKay spent Sunday with his family in Rome City.

Mrs. Henry Hanna left last evening for a sojourn at Cape May.

Miss Frank Hamilton, of West Wayne street, is in Chicago.

Mrs. A. E. Walters left Saturday to visit friends at Rochester, Ind.

Mrs. Howard J. Earl has gone to Philadelphia to join her husband.

Miss Blanche Crist, of Convoy, Ohio, is the guest of Miss Myrtle Mangan.

Dan Hayden will leave for Rome City tomorrow for a month's outing.

Miss Effie Brokaw left today for Rome City, Ind., to spend a couple of weeks.

Mrs. G. W. Flick was taken very seriously ill Saturday night but is some better today.

Miss Hutchinson is the guest of her cousins, the Misses Lumbard, of West Wayne street.

Miss Sadie Geake will give a picnic to a number of her friends tomorrow in Williams' grove.

A number of children of Academy Station will make their first communion tomorrow.

Miss Stella Kane, of West Berry street, has gone to Buffalo and Niagara Falls to visit relatives.

Mrs. J. C. Grone and children, of Cincinnati, are the guests of Mrs. Moning, of East Wayne street.

Rev. Wamsganz, of Cleveland, Ohio, has been chosen assistant pastor of Emanuel Lutheran church.

Mr. and Mrs. Stanton, accompanied by Miss Eunice Tyler, left this noon for Washington Court House.

Mr. and Mrs. Joe Russell, of West Berry street, will leave tomorrow for a visit with friends in Wabash.

Miss Mae Dietz, of Lima, Ohio, is the guest of Mrs. H. M. Cowden, of 108 Calhoun street, for a few days.

Miss Gertrude Empie will give a street car party to a number of her friends next Wednesday evening.

Miss Lona Heine, of Decatur, spent Sunday in the city the guest of Mrs May Zern, on South Hanna street.

Misses Kate and Emily Hoffman and Messrs. Fred Hoffman and Nathan Snyder have returned from Chicago.

The Unity club will give a picnic Thursday afternoon at the home of Mrs. J. W. Hayden, of South Wayne.

Misses Jessie Heckman and Hattie Skelton are arranging for a street car party to be given next Thursday evening.

Mr. and Mrs. Carl Eldridge and baby, of Nebraska, are guests of Mr and Mrs. J. F. Tinkham, of 219 West Main street.

Mr. and Mrs. J. C. Miller and Mr. and Mrs. Frank H. Poole and family are anticipating a two weeks' outing at Lake George.

Mrs. J. Hall Miller and Miss Martha Heifner, of Huntingdon, Pa., are visiting the family of W. R. Wilson, 89 West Jefferson street.

Mr. Harry B. Michael, of Chicago, is spending his vacation in this city with his father, Mr. J. C. Michael, and his sister, Mrs. H. W. Tilley.

George W. Baldes, of Allen county, and Miss Julia Farvey, of the northern part of Wells, were married at Bluffton Friday morning by 'Squire O'Brien.

Mrs. R. E. Fonner and Miss Martha Fonner, of Decatur, are the guests of Mrs. J. B. Fonner and her mother, Mrs. Sanburn, on West Jefferson street.

Miss Anna Lowry is about to remove her stock of goods into the rooms now occupied by Mrs. A. C. Keel, the milliner. Mrs. Keel is preparing to go out of business.

Messrs. Will, Harry and John Bowers and Jerome F. Hathaway, and Misses Alfaretta Bowers and Kate and Alice Furthmiller, of New Haven, spent Sunday in the city.

Mrs. Belle M. Jones and son, Harry A. Jones, who for several years have resided on East Main street, have removed to a handsome little cottage house on West Washington street.

Selections from the beautiful cantata "The King in Zion" were rendered with pleasing effect by the chorus choir of the Church of Christ last evening. A very large audience attended the service.

Mrs. Ella Morgenthaler and two sons, of Chicago, are the guests of Mrs. C. M. Dawson, of West Wayne street, for a few days before going to Clear lake, where they will occupy their cottage during the summer months.

Miss Erin Fleming has resigned her position at the Home for Feeble Minded Youth and will go to Indianapolis. Miss Fleming has been at the home for several years, and was considered one of the most efficient teachers.

Mrs. Van Meter, who has been visiting her daughter, Mrs. W. E. Dond, of 229 East Washington street, returned to her home in Sherwood, Ohio, today. She was accompanied by Miss Olive Dond, who goes to Ohio to spend her vacation among relatives.

Yesterday afternoon a large number of her friends gathered at the home of Miss Josephine Martin, who lives about seven miles north of Fort Wayne. The occasion was the celebration of the twenty-first anniversary of her birth. A bountiful repast was served and a thoroughly good time enjoyed by all. A number of people from the city were of the company.

Rev. and Mrs. A. K. Zartman and daughter, Miss Josie, leave tonight for Glenford, Ohio, to attend the sixtieth wedding anniversary tomorrow of Mr. Zartman's parents, Mr. and Mrs. Isaac Zartman. Mr. Zartman will return in a few days but Mrs. Zartman and Miss Josie will go to Canton, Ohio, to visit for a few weeks with Mrs. Zartman's parents, Mr. and Mrs. Benj. Conrad.

There was a wedding last evening at the Church of Christ, immediately following the regular Sunday evening services. The bridal party were Mr. Louis Brown and Miss Malinda Noble, and Rev. P. J. Rice officiated. After the ceremony the bride and groom repaired to the home they had previously prepared for themselves, at No. 128 Montgomery street, where they will be pleased to meet their friends. Mr. Brown is a member of the clerical force in the Pittsburg shops.

Last evening, after Pastor Northrop had delivered his discourse on "The Boy in the School," he immediately retired to his church study by a previous understanding, and united Mr. August Schmotzer, a promising electrician of this city, to Miss Charlotta Emerson, a popular young lady of Fort Wayne. Some of their relatives witnessed the ceremony, after which they repaired to their pleasantly furnished home at 11 Harrison street, where they will be glad to greet their friends after July 1.

ANNUAL COMMENCEMENT.

The forty-first annual commencement of the Brothers' Cathedral school will be held at Library hall tomorrow evening. The students, as well as their teachers, have been at unusual pains to make the occasion interesting. The following program has been prepared:

Greeting............Chorus
Salutatory............Albert Schoenbein
Duet—"Larboard Watch"
............Masters E. Schott and A. Lassus
"The Broken Sword, or the Orphan Avenged," a drama in three acts.

CAST OF CHARACTERS

The Baron............Alfred Kane
Claudio, Agostino—Sons of the Baron and Nephews to Capt. Zavier
............Dennis McCarthy and Thad Monahan
Captain Zavier............James Dalton
Colonel Rigolio, an Arch Rogue............Joseph Lenhardt
Myrtillo, a Dumb Orphan............George Noll
Estevan, the Falsely Accused............William Dunn
Pablo, Chief Steward............Albert Schoenbein
Gasyardo, a Shepard............John Lauterpler
Benedict, Tomaso, Carlo, Pedro. Attendants: Emmet Gordon, A. Humbrecht, E. Gratz, E. Mannix.
Shetardis, Peasants and Officers of Justice.

BETWEEN THE ACTS.

Medley Song............Chorus
Solo............Master Elmer Mohler

PART II.

Parting Song............Chorus
Valedictory............Theodore Monahan
Conferring of Diplomas.

**Equal to the Emergency.**

In the bonanza days drinking or even having the odor of liquor about him was enough to insure the dismissal of a mine station tender, engineer or other employee in a responsible position. One day Uncle John Mackay, as the miners called him, was riding down in the three decker cage with some friends when he began to sniff the air suspiciously. "I smell w-whisky," he said at last, with his well known stutter. "There," exclaimed the station tender to one of his miner companions, "I told that d—d barber not to put so much bay rum on my hair."—San Francisco Argonaut.

**Connecticut Has No Flag.**

Connecticut has made the astounding discovery that she has no flag. She desires to say, however, that, though a trifle shy on bunting, she is still turning out a good brand of wooden nutmegs and her shoepegs are easily mistaken for oats.—Chicago Times-Herald.

**Lost an Eye From Poisoned Money.**

G. E. Bruner, cashier of the Citizens' National bank of Kokomo, Ind., lost an eye from peculiar poisoning, and there is little hope of saving the other. It is thought that the poison came from the coin or paper money handled.—Cleveland Plain Dealer.

**No Infringement.**

Lightning is said to have killed and skinned a pig on Long Island, but, so far as known, it was no infringement on any of Edison's patents.—Chicago Post.

**Her New Authority.**

The hand that rocks the cradle can also scare the world out of its wits with a bicycle bell.—Detroit Tribune.

**He's Going to Have a Wheel.**

Of all the great inventions
Of this enlightened age
The greatest is the bicycle,
And it is all the rage.
There's many a queer contrivance,
I don't know which is best,
But just give me a cycle,
And you may have the rest.

The telephone and printing press
Are handy in their way,
But they can't hold a candle
To the cycle of today.
The engine and the telegraph
Both would be sadly missed,
But if you want to have a time
The cycle heads the list.

They're used by people great and small
And people of all sorts,
The doctors and the ministers,
The lawyers and the sports,
The crooks and cranks are riding them,
The politician too,
The highwaymen of Hongkong
And tramps of Kalamazoo.

The ladies even use them
And wear divided skirts,
The girl upon her cycle
Oft with her lover flirts;
Staid matrons look askance at her
And fain would stop the show
Of neat propelling feet and limbs
As maidens come and go.

Although I am not one of those,
A cycle I will get,
But as I'm short of ready cash
I don't know how just yet.
I'll beg or beat or borrow,
Do anything but steal,
I'll peddle or I'll speculate—
I'm bound to have a wheel.

I may be very foolish,
Some say I am "dead wrong,"
But I will face the universe
In this, my solemn song.
No doubt I'll take a tumble
And may perhaps get hurt,
But I will have a cycle if
I have to sell my shirt.

—M. A. Walsh in Chicago Record.

## BLACK HOLE CAVERN.

MYSTERIOUS CHAMBER ON A CALIFORNIA MOUNTAIN.

**Subject of Indian Romance—Explored by a Party—Filled With Dazzling Stalactites and Contains a Peculiar Stream That Rises and Falls.**

Far up on the mountain in a remote place on Mill creek near Ukiah, Cal., is a wooded knoll of peculiar and forbidding shape, wherein is a cave known as the Black Hole. It is only the unsuperstitious who can be prevailed upon to speak of the uninviting spot. Tradition says that long years ago when white settlers were unknown and the Tokayo Indians were in full power a negro, in straying from a ship then lying in the bay of San Francisco, was captured, and by joining the tribe saved his life. Gaining power from his knowledge acquired on board ship, he soon became chief and later one of the most powerful rulers the tribe had ever known, being called the Great Medicine chief.

Everything went smoothly until he fell in love with a dusky maiden of another tribe, whom to marry was death, according to tribe law. The negro was not without enemies, and this was a favorable opportunity to put him out of the way. The council of chiefs finally declared that he must die.

It was at his request that he was taken to the top of this knoll to be executed. During the night he slipped his guard and entered this cave in the hope of finding some outlet. He never returned. Some say that he was butchered during the night by one of the young braves and thrown into the depths, and that he gave a despairing cry as he was being hurled down, the shrill echo of which can yet be heard on nearing the cave.

To explore the unknown depths a party started on a recent Sunday from Ukiah. The entrance to the cavern is at the summit of the range, is surrounded by oak and pepperwood and is reached by the Reeve's Canyon road. Parties by careful driving may go up this way, the only accessible one, as the front is a precipice. The opening to the cavern is about 15 feet in diameter and is funnel shaped.

Lamps, rope, candles, kerosene, etc., were taken from the wagons, and preparations were soon made for a descent. Mr. Mason agreed to go first. Rocks were thrown down to ascertain, if possible, the depth. They were never heard to strike bottom, but would go rumbling down, down, until they died away in in the distance. A bundle of paper was now saturated with kerosene and thrown in and watched with lively interest. Soon an explosion occurred, followed by a scattering of grass, sticks and stones. Then myriads of bats appeared.

Mr. Mason now determined to go below. A rope was tied around his waist, and with a lantern in hand he began the descent. Those above carefully paid out the rope. He was soon down some 70 feet. He asked another to come down also, as the way had landings, and two or more could very easily work their way along. Mr. Mason soon reached 100 feet. Here he found a chamber, from which there were several halls. Selecting what he thought to be the main one, he continued down until the rope paid out marked 185 feet. No weight being felt upon the rope, it was thought Mr. Mason had reached his journey's end.

In about 20 minutes a signal was given, and Mr. Mason was drawn up. He said that at a depth of 40 feet the passage was narrow and terraced frequently, but from there on the terraces were less frequent. At the end of his passage he finally emerged into a large chamber about 60 feet in diameter and 20 feet high. From the roof of this cavern hung large stalactites which glistened in the dim light like countless diamonds. Almost in the center of this chamber was an oval shaped depression in the floor of about two feet. This basin was filled with water, intermittently rising and falling with clocklike regularity.—Cincinnati Enquirer.

### GOODBY TO THE GUNS.

**How a Soldier Becomes Attached to His Death Dealing Instrument.**

You can understand the sentiment that actuated us as we went over into the barren field in the suburb of Washington to have a last look at our fieldpieces before starting for home to doff our uniforms of war. Yes, you can understand it, even though you were not old enough to read of war during those dark days. While each musket was like another, every infantryman wanted his own and would have no other. While each horse was in most things like another, every cavalryman had his own, felt a sense of proprietorship, came to understand and feel a friendship for the steed who shared his hardships and dangers and often his rations. The guns had belonged to us of Battery M for two years and a half. Our horses were killed off and replaced so often that but few ties were formed, but the guns were comrades with us. I could tell you the story of every one of the six, for all had a story to be told or written. We went among them and patted their muzzles as if they had been dogs looking up at us, and when we found a little rust here and there we lamented and sorrowed to think they would never again have such care as we had given them.

How memories and recollections came crowding up as we wandered through the battery! The wheel of this gun was chipped by bullets at Trevillian Station, and when we lingered up to seek a stronger position in rear we left ten dead men behind us. For an hour in that fight the gallant Custer depended on our six guns to save his command, and we did not fail him. Twice the enemy's cavalry was among us, shooting, cutting and slashing, and twice the battery was silenced for five minutes. On this same gun are the marks of three wild cuts of the saber, and there are three bullets in the trail we never would dig out.

I was behind No. 2 at second Manassas. When the lines of gray infantry began to advance, we changed from shell to grape and from grape to canister. The breeze was strong enough to lift the smoke and waft it away, and I had a fair sight of what was taking place. At every discharge a lane 10 feet wide appeared in the solid ranks, but each time a lane appeared it was blotted out after a few seconds as the men closed up. Solid shot, shell and grape fell around us, men went down, horses were killed, bullets cut the air in every direction, but we were still flinging the murderous canister into the faces of the foe as we got the order to retire. Some of the guns had to be dragged off by hand, but we saved them.

At Winchester our battery crept forward under cover of the morning mist with the first of the infantry, finding a path through thicket and forest and across the stream and coming into action almost as soon as the skirmishers had opened fire. We got round shot and shell in reply. A gun was dismounted, wheels shattered, loaders struck down as they used sponges and rammers. In 20 minutes we were decimated; at the end of 30 we had only two guns which could be advanced. Now and then we got new men and new horses, and now and then there was talk of new guns. We welcomed men and horses, but we clung to the old guns and had a stronger friendship than ever.

At Cedar Creek every gun was captured in the sudden rush of the enemy as we lay sleeping, and for the first and last time they were turned on their friends. We who knew them could detect their reports as we were hurled down the valley, and we felt a fierce exultation as we were led back to fight for and reclaim them. There were dents of bullets, splintered spokes and stains of blood, and we were proud to point them out to infantry and cavalry. At Chancellorsville, when Stonewall Jackson came bursting through the forest with the last rays of sunset glistening on sword and gun barrel, he got half our horses, but none of our guns. Even the infantry, who had thrown away their muskets and were running away, failed to give us a pull at the guns until they were safe. Then we went into action without a captain and without orders, and we swept the old cotton field with such a storm of grape and canister that no enemy lived to cross it. We were the nucleus around which other batteries rallied until Jackson was stopped and the army saved from a mad panic. When the retreat came, we were ordered to abandon our guns. The order was disobeyed, and every gun was safely landed on the other side of the river.

We were with Meade at Gettysburg, with Grant in the Wilderness, with Custer at Sailor's Creek, Five Forks and Appomattox. New men, new wheels, new caissons, new forges, new horses, but always the same guns. One by one the old men had been wiped out until only three or four were left, but it was always Battery M. It was only when we marched into Washington with the bells of America ringing their notes of peace that we would deliver up the guns. We did it grudgingly—almost refused to obey orders. We had fought them, saved them, saved regiments and brigades from panic and defeat by use of them, and we had come to feel that they were ours. And so we went from gun to caisson, and from caisson to forge, and looked at the scars for the last time. Peace had come. No man would ever handle those guns in war again. Our dead lay on a dozen battlefields—our horses had been turned out to be sold to the highest bidder.

"Goodby to you, and you, and you!" we said as we touched each gun in rotation, and with uncovered heads we walked away and left the curious spectators peering into the black muzzles from which death had issued so often and in such terrible form.

M. QUAD.

**Women at the Cotton States Fair.**

The demand for space in the Woman's building at the Cotton States and International exposition has been so great that the woman's board has been compelled to ask for an appropriation for an annex. The matter has received the favorable consideration of the finance committee and will probably be approved by the executive board. The activity and the amount of labor performed by the women of this department are phenomenal, considering the means at their disposal, and the results attained so far are more than astonishing. They have stirred so much interest in most of the states that an overwhelming demand for space has been made upon the management.—New York Tribune.

**Where Cashiers Are Honest.**

In Japan the largest private bank has been in business for more than three centuries and has over 30 branches. This speaks well for the stability of the institutions, the honesty of cashiers and supervision of directors.—Detroit Free Press.

**Y. P. S. C. E. Excursion to Boston.**

The society of Christian Endeavor of Central and Northern Indiana, at a meeting at Fort Wayne, Ind., May 21st, selected the Nickel Plate road as the route for their special train to Boston in July, to attend the annual meeting of the Y. P. S. C. E. for 1895. This special train will be arranged to stop en route for a few hours at Niagara Falls and also at Saratoga Springs, N. Y., enabling passengers to enjoy a visit to these famous resorts. No extra charge will be made for these privileges. Passengers at other points along the Nickel Plate road may join this special train at any station by previous arrangement through the nearest ticket agent or by addressing M. C. Baker District Passenger Agent, Fort Wayne, Ind. The Nickel Plate road offers the lowest rates to all points east or west. This line, with its immediate eastern connections, forms the shortest line to Boston for the meetings of the Y. P. S. C. E. in July, and also the Masonic Knights Templar in August. 25&m11t


Dr. Dowling treats with marked success all Diseases of the Skin, Nerves and Lungs. No 10 West Wayne Street.


**Tumor Painlessly Removed.**

KENDALLVILLE, Ind., June 15.—Dr. Dowling removed a tumor from my neck without the use of the knife or caustics. I am acquainted with quite a number of ladies from whose faces the doctor has painlessly removed unsightly moles, superfluous hair and other blemishes.

MRS. MAHOLA WEAVER.

**Success in Nervous Diseases.**

KANSAS CITY, MO.—From this city Mrs. M. Vanderlice writes: "Dr. Dowling has permanently relieved me of an inveterate nervous sick headache that had been the bane of my existence for years. I am personally acquainted with two cases of nervous debility where the mind was almost a total wreck that were entirely cured by Dr. Dowling. He is a success in treating nervous diseases."

**Consumption Cured.**

MACON CITY, MO.—Rev. Zotts, of this city, says: "Dr. Dowling cured me of a serious lung disease in sixty days, after I had been compelled to give up my ministerial work."


Beecham's pills are for biliousness, bilious headache, dyspepsia, heartburn, torpid liver, dizziness, sick headache, bad taste in the mouth, coated tongue, loss of appetite, sallow skin, etc., when caused by constipation; and constipation is the most frequent cause of all of them.

Go by the book. Pills 10¢ and 25¢ a box. Book *free* at your druggist's or write B. F. Allen Co., 365 Canal St., New York.

Annual sales more than 6,000,000 boxes.

F. J. ZIMMERLY & CO. PRACTICAL PLUMBERS. Gas and Steam Fitters. 183 CALHOUN STREET.

**The Perfume of Violets**

The purity of the lily, the glow of the rose, and the flush of Hebe combine in Pozzoni's wondrous Powder.

SANTA CLAUS SOAP

BRIGHT HOUSEWIVES USE NO OTHER

Sold everywhere. Made by THE N. K. FAIRBANK COMPANY, Chicago.

LYON'S 7 WONDERS. A SPECIFIC For all DERANGEMENTS of the STOMACH. PRICE $1.00. Manf'd by THE LYON MEDICINE CO. INDIANAPOLIS IND.

FOR SALE BY ALL DRUGGISTS.


**A Railroad Man Cured.**

Mr. Tom R. Kline, an engineer, forty years of age, residing at 640 East Ohio street, Indianapolis, Ind., who has run an engine for two years on the Wabash road, and thirteen years on the Monon road, much of that time having been the engineer on the fast newspaper train has, for the past ten years, suffered from indigestion in its worst form. He had a continual heavy feeling in his stomach, so that he had to lie in bed to ease his pain. This indigestion caused chronic diarrhœa and sleeplessness. He had to be very careful as to his diet, and could only eat as simple a food as potatoes sparingly. He took four boxes of LYON'S SEVEN WONDERS, and now he can eat anything. His digestion is perfect; he can sleep well, and he gives it as his opinion that the medicine does everything that is claimed for it. He heartily recommends it to all persons suffering from indigestion or any stomach disorder.


Sexine Pills. RESTORE LOST VIGOR

SOLD BY GROSS & PELLENS, 94 CALHOUN STREET.

P. G. KUTTNER, Maker of any and all styles of Shirts to order. Satisfaction Guaranteed. 144 Calhoun St. MADE TO ORDER

Stop Paying Rent.

HOUSEHOLD GOODS.

BARGAIN STORE, 18 West Main Street.

HUMANE SOCIETY NOTICE.

S. W. HULL, WALL PAPER.

Latest Designs, Most Select Coloring, All Grades. Plain and Decorative Paper Hanging, House and Sign Painting. Do not forget our initial or number.

27 CLINTON, 27.

TELEPHONE 250.

Are You Going to Paint?

TRY OUR Family Paints.

MEYER BROS. & CO., DRUGGISTS.



## FOR SALE.

Eight different makes of Pianos viz:

The Celebrated Chickering & Sons.

The Beautiful Krell, The Finest Piano in the World.

The Old Reliable Hardman, Peerless in Tone and Action.

The Briggs.

The Starr.

The Ludwig.

The James & Holmstrom, with Transposing Keyboard. Greatest Invention of the age.

The Nilsson.

These Pianos will be sold at ROCK BOTTOM Prices on terms to suit the customers, at

S. A. KARN'S, No. 9 East Columbia Street.

Mr. Karn sells only first-class instruments, which statement is proven by the fact that out of the many hundred instruments he has sold during his 21 years experience in the Piano business not one is giving dissatisfaction. The best is always the cheapest. A warrantee signed by Mr. Karn accompanies each instrument.

L. O. HULL, WALL PAPER.

The Latest patterns in Cheap as well as Fine Goods. [illegible] FRENCH APPLIQUE is the new decoration for walls and ceilings. [illegible]

90 CALHOUN ST. Fort Wayne, Ind.

**THOUSANDS OF WOMEN** SUFFER UNTOLD Misery.

BRADFIELD'S

# Female Regulator,

ACTS AS A SPECIFIC

By Arousing to Healthy Action all her Organs

It Causes Health to Bloom, and Joy to Reign Throughout the Entire Frame.

IT NEVER FAILS TO REGULATE.

"My wife has been under treatment of leading physicians three years, without benefit. After using three bottles of BRADFIELD'S FEMALE REGULATOR she can do her own cooking, milking and washing."
N. S. BRYAN, Henderson, Ala.

BRADFIELD REGULATOR CO., ATLANTA, GA.

Sold by druggists at $1.00 per bottle.


## WANTED.

WANTED—A good dining room girl at Windsor Hotel. 24-3t

WANTED—Ten good diggers to work at Hartford City. Emmet E. Martin. 21tf

WANTED—A good girl for light housekeeping. Call at number 6, East Main street. 22-3t

WANTED—A home for a girl seven years old. Corner Rockhill and Prichard streets. tf

WANTED—A horse to drive for feed and care. Call or address, No. 71 Douglas Avenue.

WANTED—A second-hand bicycle cheap, and in good condition. Address Carrier No. 6, Sentinel office.

WANTED—Two furnished rooms for light housekeeping, by man and wife, centrally located. Address, Mrs. Wilson, Gen. D., City.

WANTED—Position as salesman in the city or on the road. Ten years experience. First-class references. Address, E. D., this office. 7-tf

WANTED—A good girl for general housework. Must be a good washer and ironer. Good wages will be paid. Apply at 227 West Wayne.

WANTED—To trade a double barreled, breech-loading shot gun, with shells etc., all complete, for a bicycle: will pay the difference. Gun can be seen at 57 Holton Ave. 20-6t

WANTED—Reliable men to write life insurance for the Philanthropic Industrial. Fifteen times paid, no losses to cover. Hugh Duncan, Supt., room 19 Schmitz Block. 22-2t

WANTED—A man or lady to manage distributing samples, goods, specialties, books, do correspondence. Send Sylvan Co., 727 Woodward, Detroit, Mich., 10c for set of samples, receive offer to you. 12-2w

WANTED—All to know that everybody troubled with a cough or cold on the lungs, or throat trouble, or night sweats, call and try our Lung Syrup. It never fails to cure. No. 24 Murray street. 23tf

## FOR RENT.

FOR RENT—One furnished room with board. No. 46 East Jefferson street. 21-1w

FOR RENT—With board, one large well furnished front room, suitable for two gentlemen. 25 West Lewis street. 22-3t

FOR RENT—One of the most convenient lodge rooms in the city. Good sized and well arranged. Call at Sentinel office. 22-tf

FOR RENT—One of the most convenient lodge rooms in the city, at 10 and 12 West Wayne street. Good size and well arranged. Call at Sentinel office. tf

FOR RENT—House of seven rooms, at No. 5 Fulton street, natural gas, hard and soft water; also, house of five rooms, No. 391 Calhoun street. Call at 116 Calhoun street. 21-eod-tf

FOR RENT—Two houses, 8 rooms and bath room, electrical fixtures in all rooms and gas, good barn, all in good shape, rent reasonable to desirable parties. Inquire at 170 Calhoun St. 1-tf

FOR RENT—Nine-room brick house on the corner of Lafayette and Main streets: contains natural and artificial gas, bath room, hot and cold water and fitted with all modern improvements. Call at No. 19 Lafayette street. 1-6-tf

## FOR SALE.

FOR SALE—A Crane elevator as good as new. Suitable for a five story building. Enquire this office. tf

FOR SALE—Two young cows, one giving six gallons of milk per day. Inquire at 1011 [illegible] Maumee ave. 22-2t

FOR SALE—Fine baby buggy, cheap; will sell at sacrifice as have no use for it. Inquire 180 Montgomery. Mrs. Jas. Malbucher.

FOR SALE—A grocery doing a No. 1 business. Good location. Will sell or trade for desirable city property. Terms reasonable. Address, X, care Sentinel. 24-1m

FOR SALE—Shelving, counters, show cases, gasoline, cooking stoves, new folding beds, desks and a full barber shop outfit, at low prices. 346 Calhoun street. 20-tf

FOR SALE—First-class millinery store, on Calhoun street, doing a good business. Stock and fixtures will be sold cheap. Reason for selling, ill health. Address, E. A. D., this office. 7-tf

FOR SALE—Birds, good singers, Hartz mountain Canaries, Blue Mexican Canaries, Southern Red Birds, Grosbeaks, Bobolinks, and birds of all kinds. Call or address, 97 LaSalle street. 12-1m

FOR SALE OR TRADE—Desirable farms, city lots and improved property at bargains; a desirable lot on Indiana avenue, South Wayne, on which I will build a house and sell on monthly payments, $100 cash down; also a nine-room house, near Williams grove, at a bargain; also, money to loan at a low rate of interest. Agent for Fire Insurance. Louis Curdes, rooms 3 and 4 Pixley and Long block. 23-tf

## LOST.

LOST—A box—There were a string of beads and handkerchief in same. Finder please leave at Sentinel office.

## FOUND.

FOUND—A strayed bay horse. Owner can have same by calling and paying for this advertisement. No. 383 W. Main St. 20-1t

## PROFESSIONAL.

DOCTOR MARY WHERRY

Office and Residence 26 Madison St.

Specialty—Diseases of Women.

Hours: 9 a. m. to 11 a. m., and 7 to 8 p. m. Telephone 470.

## FINANCIAL.

MONEY! MONEY! MONEY!

Do you need money to pay rent, taxes, debts?

Do you need money for any purpose whatsoever? If you do you can get it on your household goods, pianos, cows, horses and wagons, bicycles, organs, or other such security. Money advanced on vouchers for pay. You can pay it back in weekly or monthly installments to suit yourself. All business private and strictly confidential. You can get the money the same day you apply for it.

Letters addressed to the office will receive immediate attention.

**Indiana Mortgage Loan Co.,**
Room 5 Foellinger Bl'k. 36 Calhoun St.


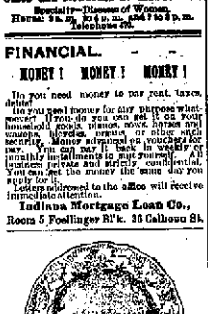

## The Cheapest Place in the City

—TO BUY—

China and Glass.
Chamber Sets.
1847 Roger Bro. Plated Knives and Spoons.
Lamps, Silk Shades and all kinds of cheap Crockery.

**Ward's China Store,**
No. 8 W. Columbia St.
Sign Big Iron Dog.

"Say, darling, do you love me?"
The sylphlike maiden sighed.
"If not, would I be doing this?"
The gasping youth replied.

## NICKEL PLATE SHOPS.

### They Will be Combined at a Central Point.

Fort Wayne or Bellevue Will Get Them—Local and Personal News Gathered at the Shops.

The Nickel Plate shops, those at Stony Island and Conneaut, are to be combined at some central point, and the combination will, it is said, be effected within the next two years. Fort Wayne or Bellevue will be the site; it remains for the citizens of those two cities to decide. Bellevue is alive to the situation and has been quietly working for the shops for several months. It is said that the president of the road is inclined to favor that city because Fort Wayne has not by word or deed shown a desire to have the shops located here. There are now employed in the shops at Stony Island and Conneaut about 600 or 800 men and the removal of the shops means a removal of these mechanics and a corresponding increase in the population of the city which is fortunate enough to secure them. Our business men and others who have the best interests of the city at heart should look into this matter and if possible have the shops brought to Fort Wayne.

THE MASONIC EXCURSION.

There were exactly 215 persons aboard the Wabash special train this morning, when at the command of Conductor Morgan, Engineer J. H. McClure pulled the throttle and the long string of coaches started on its journey. The occasion was an excursion to Indianapolis, under the auspices of the Masonic fraternity, to participate in the corner stone laying of the new Scottish Rite temple. The City band was in the party and as the train pulled out of the station they played a lively march. The train consisted of nine coaches and will pick up excursionists at Huntington and Wabash and elsewhere.

SOLD FOUR BOILERS.

Saturday was "boiler day" at the Bass works, judging from the character of the sales made then, which included two boilers of 100 horse power each, with all the appertenances, to the Wabash railroad for its new round house at Toledo; one fifty horse power boiler to New York parties to be set up in Mexico, and one 150 horse power boiler to the Electric Light company at Ocean Grove, N. J. This is an addition to a steam plant which the Bass works erected some months ago.

VERDICT AGAINST THE PLAINTIFF.

Frank P. Craig, formerly a brakeman on the Lake Erie and Western, was Saturday given a second verdict against the company for the loss of both legs. The first trial resulted in a verdict for $25,000 for Craig. The company secured a new trial and it came up in the United States court at Toledo Saturday, the jury returning a verdict for $12,000 against the company.

SETTLED WITH THE PLAINTIFF.

The Menon company on Thursday paid George E. Miller, of Tarhune, $12,500, the amount of judgment, with interest, secured by Mr. Miller for injuries sustained by him in the wreck near Indianapolis in 1890. The case was twice tried in the Clinton circuit court. The first time the company succeeded in getting a new trial, and appealed to the supreme court on the second which recently affirmed the judgment.

CARNEGIE'S PROPHECY.

Andrew Carnegie is quoted by his New York manager as saying: "The country at large does not realize the boom which has started in the industrial world. Iron and steel mills all over the country have contracted their full capacity several months ahead, and many are actually unable to take additional orders. Since the bulk of their contracts were booked there has been an advance of fifty cents in pig iron. This fall consumers will find that they cannot place orders. The country is on the eve of the biggest revolution in business it has ever experienced, and it is not a long way off."

A WONDERFUL CLOCK.

The new clock at the Broad street station of the Pennsylvania railway in Philadelphia, which has recently been put in position, at the southeast corner of the building, is a beautiful work of art. Every part of the clock, except the movements and the hands, is of terra cotta. A head and wand of mercury support the dial with the assistance of a winged feminine figure at either side. These figures typify, respectively, "Transportation and Commerce" and "Prosperity and Plenty," ideas which are appropriate on the escutcheon of a railroad. Sitting upon the top of the clock is a cupid, who holds at arm's length a metal lamp, which emits light only upon the face of the dial.

THE OLIVE CLUB'S OUTING.

One of the most pleasant and successful excursions out of this city this season was that of the Olive club yesterday to Bawbees lake, Hillsdale, Mich. It required ten coaches to haul the party and, according to a poll of the excursionists upon the choice for mayor of Fort Wayne, there were just 320 persons aboard. The weather was fine, the crowd good natured and all seemed to enjoy the trip very much. Among the names suggested for mayor of the city next year were Col. Oakley, ex-Mayor Scherer, H. C. Hanna, W. H. Shambaugh and D. L. Harding.

BLACKSMITH HURT.

Last Saturday morning J. D. White and Joseph Grothaus, blacksmiths employed in the Pittsburg shops, started on bicycles for Wabash, expecting to return home in the same manner Sunday. Everything went smoothly until the cyclists reached a point two and one-half miles north of Andrews, where there is a steep hill, at the foot of which is an iron bridge, spanning a small stream and forming a sharp curve in the road. Mr. White had passed over the road several times before and knew the dangerous character of the place, so at the brow of the hill he dismounted and called to his companion to do likewise. But Mr. Grothaus replied that he thought he could ride down in safety and made the attempt. He soon lost control of his wheel, which had attained a velocity of fifty miles an hour when at the bridge and dashed against the side of that structure with terrific force. The rider received the main force of the collision upon his right arm and shoulder, which were bruised and cut in the most shocking manner. He also sustained severe bruises and cuts about the face and head. No bones were broken, however, and Mr. Grothaus was able to walk to Andrews, where he boarded a Wabash train and reached home at 1:15 Saturday afternoon. The bicycle is an almost total wreck. The front wheel was demolished and the frame was broken into five pieces. Mr. White, after seeing his companion on the train, continued his journey to Wabash on his wheel and returned yesterday. Grothaus' injuries are so severe that he will be unable to work for perhaps two weeks.

BRIEF MENTION.

Ed Gillett, machinist at the Wabash shops, is off duty with a sprained wrist.

Louis Fryer has returned from Avilla and resumed his position in the electric works.

C. Kronmiller, of the Pittsburg planing mills, is off duty, suffering with a mashed finger.

William Clark, an employe of the electric works, was taken ill last Friday and is still unable to work.

Edward Hughes and Walter Weitzel have taken positions in the electric works, under Foreman Bosworth.

Mrs. John G. McLaughlin, of Bellevue, Ohio, is visiting Engineer and Mrs. J. A. Swartz, 254 West Jefferson street.

Mike Gaskill and John Sanders, who were fishing all last week, resumed work in the Pittsburg paint shop this morning.

T. F. Jordon, superintendent of bridge construction on the Baltimore and Ohio railroad, died at Hicksville, Ohio, last week.

Guy Kehler, a machinist employed in the Chicago and Erie shops at Huntington, was the guest of Fort Wayne friends yesterday.

Fred Kayser resumed his duties in the electric works this morning. Last week one of his hands was injured in the cogs of a lathe.

Fireman Charles Barnes, of Fry street, is doing the honors of a papa today, his wife having presented him with a fine baby boy.

J. P. Downs, of Peabody, Ind., was the guest of friends in this city over Sunday. He is a section foreman on the Nickel Plate road.

Ticket Receiver J. C. M. Baker was down town a short time this morning. He is still very weak, and was quite glad to return home again.

Machinists Ambrose Benedict and Pat Bresnihan, who are members of St. John commandery, went with the company to Evansville yesterday.

Immigration, after steadily declining for nearly two years, has begun again. The May arrivals number 49,144, against 33,284 for the month a year ago.

Mr. Jesse F. Patterson and his bride arrived home Saturday night and are now stopping with the parents of Mrs. Patterson, at 33 Madison street. Mr. Patterson is a Pennsylvania train dispatcher and he has resumed his duties.

After a week's visit with relatives in the country, George Wilcox resumed his duties in the Pittsburg shops this morning.

Cecil Slagle resumed work in the Pittsburg machine shop this morning, after a week spent with relatives at Columbia City.

Denver papers report that two members of the Colorado legislature have been detected in renting their annual passes over the Rio Grande railway at $15 per month.

Will O. Slater, ex-mail carrier, is now in New York city and writes his father that he is meeting with great success in his labor of gathering statistics for the Letter Carriers' union.

Miss Ethel Geerken, daughter of Boilermaker Henry Geerken, was taken ill at Eagle Lake Saturday and is today quite sick. Miss Ethel was attacked five months ago by the grip and has been ill nearly all the time since.

A Baltimore and Ohio engine set fire to a meadow on the farm of J. S. Hart, near St. Joe, in DeKalb county, two years ago, and destroyed the crop and many rods of fencing. Last week a jury awarded a verdict of $1,350 for damages caused by the fire.

Twenty passenger conductors of the Big Four have been told by General Superintendent Van Winkle that their return of duplex cash fare slips was not satisfactory and warning them that a better showing must be made if they expect to retain their positions.

Dohn White, son of Blacksmith J. D. White, of the Pittsburg shops, is a musical prodigy, though only a mere lad, and his services in a musical way are in constant demand. Last Saturday he attended a picnic given by the Eastern Star at Roanoke, and sang a solo which elicited great applause.

The C. K. of A. excursion party to Rome City this morning numbered about fifty persons. The newsboys also had a car on the same train. In their party were an even 100 urchins, whose mere shouts as the train pulled out of the station were heard down on Washington street, six or seven squares away.

W. A. Wolford, general foreman of the Big Four shops at Wabash, was at Warsaw Saturday to meet his old friends and shopmates. Mr. Wolford formerly worked in the Pittsburg shops in this city. He went to Wabash shortly after Chas. H. Doebler, another Fort Wayne man, was made master mechanic of the Big Four.

Mr. and Mrs. Thomas Sinclair returned from their wedding tour Saturday night and immediately commenced housekeeping in pleasant quarters on Division street. They had their house all furnished and ready for occupancy before the wedding took place. Mr. Sinclair resumed his clerical duties in the Pittsburg shops this morning.

Fred Spaulding, William Zutermeister, Peter Hanling and Samuel Goerke, of the electric works, and their wives witnessed the balloon ascension at Blue Lake yesterday. Mr. Spaulding was so enthused over the ascension that he was restrained with the greatest of difficulty from going up with the balloon. They tied him with the guy ropes.

Two children of Frank Minnich, a boiler maker, strayed away from their parents at Eagle Lake Saturday, causing considerable anxiety for a time. Just before the train started on the home trip the little ones were found in one of the cars, where they had gone as soon as they discovered they were separated from their parents.

In railway circles the recent purchase, by Senator Brice, of the Cleveland, Akron and Columbus road is regarded a good investment. The road has been used by the Pennsylvania as a Cleveland-Cincinnati line, in connection with the Cleveland and Pittsburg to Hudson and the Pittsburg, Cincinnati, Chicago and St. Louis from Columbus to Cincinnati. A big business is done over the route, and it is the only practicable one which the Pennsylvania controls between the two cities. Aside from touching a good local territory, the Cleveland, Akron and Columbus taps a prosperous mining district.


Highest of all in Leavening Power.—Latest U. S. Gov't Report

**Royal Baking Powder**

ABSOLUTELY PURE



**Mothers, Be sure and use "Mrs. Winslow's Soothing Syrup" for you children while cutting teeth. It is the best remedy of all.** MaySeodawly


## STORIES OF THE DAY.

### Wheels Within Wheels, or How These Girls Love One Another.

She lay on a sofa in her prettiest tea gown, with the blinds carefully lowered, and her dearest friend, rushing into the room, exclaimed:

"Oh, Effie, I've just heard that you had an accident the other day, and I came right over to sympathize and hear all about it."

"Indeed I had," she groaned. "I had no idea it could hurt so badly just to fall off a wheel. It was all Fan's fault too."

"How did she manage it?"

"Well, it came about this way: You know, Jack is a bicycle enthusiast, and I knew if I wanted—that is, if I cared to"—

"Don't be bashful, dear. Those eyes would be your excuse if his bank account was not."

"Well, I knew I must learn to ride one of the horrid things, so I asked him to teach me. He was delighted, and then Fan decided she must learn, too, and of course politeness obliged him to offer to teach her, too. We each bought a wheel and got a lovely bicycling suit. Miss Fan"—

"Yes, yes. I'll see it later. Go on."

"I said nothing to any one, but I was determined to get ahead of Miss Fan, so I just took a few lessons on the sly. You should have seen Jack's surprise when he took us out the first time and found I could ride right off, for of course I didn't think it necessary to speak of the lessons."

"Of course not. Now, did Fan"—

"Oh, Jess, if you could only have seen her! She wabbled about and scrambled and plunged and held on to Jack until I was actually ashamed of her. It was so bold and unfeminine. Poor Jack, he couldn't get away for an instant. I saw then I'd made a great mistake."

"But didn't he praise your ability?"

"Oh, yes, but praise doesn't amount to much when it has to be shouted to you 15 feet away and interrupted by screams and clutches like his was."

"But wasn't it any better next time?"

"It was not, nor the next either. She didn't make any effort to learn; she just played off those eyelashes and clung to him and screamed, and I did think he displayed an unnecessary amount of patience."

"Why didn't you get her out to practice alone?"

"I did try, but she wouldn't go; said she'd never dare to mount her wheel without Jack. Well, I knew I must do something, so the next time we went out I just went over a stone and fell. He left Fan quick enough then, but I fell harder than I meant to and sprained my wrist awfully."

"Oh, well, it wasn't so bad, after all, since Jack is a medical student."

"I know. He brought me home, bandaged my wrist and has been coming over every day to look at it. Fan came with him one day and told me that it was all because I was too independent and asked Jack if he didn't admire clinging, feminine women."

"That girl will be the death of me some day."

"M'hm. I'm sorry now that I fell. You see, an hour a day spent here doesn't amount to much, and Fan pretends that she is so anxious to learn and has him out every spare moment."

"And she is not learning a bit faster either. Why, here comes Katie!"

And after a lusty greeting Katie cried: "Oh, Effie, I've come to ask you to be my bridesmaid. You see, Jack and I quarreled two weeks ago because I refused to ride a wheel. Yesterday he came over and said I was quite right. I was not to be outdone in generosity, so I said I'd ride, after all, and—well, the wedding is set for June."

"How perfectly lovely!" remarked Jess. "By the way, if you want to buy a wheel cheap, I'm sure Fan would be glad to sell you hers; she has no use for it."

"Thank you," replied the bride elect. "I shall speak to her about it. Why, Effie, I'm afraid you must be suffering more than Jack thinks. I declare you look quite feverish."—Chicago Times-Herald.

### Forbidden Fruits.

There is a very small part of the United States which just now is forbidden ground to any citizen of Maryland who happens to be astride a bicycle. Eagle eyed watchmen are guarding the bridge at Chestertown. Bicyclers from all the other states in the Union may pedal over the bridge, singly or in battalions, and go their way rejoicing, but if anybody who is recognized as a citizen of Maryland attempts to enjoy the same privilege he is landed in jail. The reason of this strange state of things is not that the Chestertown folks love foreign bicyclers more than they do their own, but because, having won a legal victory, they don't propose to tarnish their laurels if they can help it.

The state courts have decided that the Chestertown people have a perfect right to keep bicycles off their bridge. The League of American Wheelmen, eager to get the case into the United States courts, is doing its level best to have some citizen of another state and his wheel taken into custody for patronizing this attractive structure. The city fathers of Chestertown, however, refuse to rise to the bait. The edict has gone forth that no person who is not unmistakably a Marylander shall be molested. Bicycle tourists may therefore look forward to special privileges this summer in that inviting and hospitable burg.—New York Sun.

## A HUMAN ALBUM.

### Autographs Written on This Man Remain Embossed For Hours.

A singular medical freak was exhibited before the Cleveland Medical society this evening. Dr. A. C. Aldrich presented the case. The subject, whose name is Brokaw, and who works in a steel mill, is 24 years of age and finely developed physically. He went to Dr. Aldrich a few days ago to have his lungs examined, and as the physician tapped and hammered on his brawny chest he presently noticed that little elevations and ridges were appearing everywhere he struck.

Amazement succeeded interest as the doctor discovered in a few minutes that the man's whole breast was swollen and angry looking. He was informed that that condition had long existed, and that the effects of irritating the skin in like manner lasted sometimes for hours. When the patient was placed on exhibition before the society, a letter which had been impressed upon his arm during the afternoon was still visible.

Some of the physicians experimented with match sticks until the man's back was a veritable autograph album in embossed letters. Brokaw said he was in perfect health, and that this peculiar sensitiveness caused him no trouble, the only sensation being that of a slight burning.

Letters and words written upon him during the time the society was in session appeared with distinctness when he retired from the room.—New York Recorder.

## MOONSHINE IN PRISON.

### How a Mountaineer Convict Managed to Get Drunk in a State Penitentiary.

A clear case of moonshining was discovered most unexpectedly today right in the heart of the city of Frankfort and within the walls of the state penitentiary. A few days ago the warden and deputies found a big mountaineer convict near the cellhouse gloriously drunk. To say that they were surprised is putting it mildly. They at once set to work to discover upon what he had grown drunk and where he obtained it. The mountaineer got sober and confessed that another convict did it. A negro waiter and assistant cook was found to be the distiller. The mountaineer had told him how to make "beer."

All concerned were examined. The negro said that he made the "beer." He said he used molasses (in the bottom of a nearly empty barrel), corn bread and rainwater. After mixing these in the proportions advised by the mountaineer the mash was allowed to stand eight days. Then a big teakettle was used as a still, and the "run" was made into a big iron pot on the side.

The mountaineer testified that he drank the product of this still, that it was good, and that he took in all 2½ quarts, and that his intoxicated condition was the result.—Louisville Courier-Journal.

### Pretty Good Evidence.

In the fact that Canadians are swarming to this country because of hard times in the Dominion is pretty good evidence that our prosperity is increasing.—Detroit Free Press.

### In the Prevailing Fashion.

The wareloud in Europe this year seems to be a little baggy at the knees a la the Grand Turk.—Philadelphia Press.

### Alike, Because So Different.

The oriental war is almost as hard to finish as the American prize fight is to begin.—Washington Star.


PACIFIC PILLS

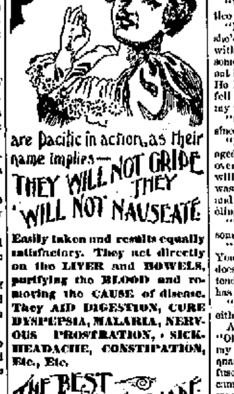

are Pacific in action, as their name implies— THEY WILL NOT GRIPE THEY WILL NOT NAUSEATE

**Easily taken and results equally satisfactory. They act directly on the LIVER and BOWELS, purifying the BLOOD and removing the CAUSE of disease. They AID DIGESTION, CURE DYSPEPSIA, MALARIA, NERVOUS PROSTRATION, SICK-HEADACHE, CONSTIPATION, Etc., Etc.**

THE BEST PILL MADE. Price, 25c per Box.

PACIFIC MEDICINE CO., ST. LOUIS, MO.



# OUR - -

Special suit sale during the past week has left us with an immense lot of broken suits. Coats and Vests sold, leaving us the odd Pants. To clean them out RIGHT QUICK we've bunched the whole lot at two different prices. The better grades—about 150 pairs—good values at $4.50, $5 and $6. Come and get them at

**$3.48.**

The other grade—about 150 pairs—never sold less than $3.00, $3.50 and $4.00. Your choice of any of 'em

**$2.25.**

They wont last long at those prices. So come early and get the choice goods.

# Globe

Leader in Low Prices for High Values.



# PIXLEY & CO.

## Big Clearing Sale of Clothing!

### Short Pants Suits.

$1.00 Give you choice of Suits formerly sold at $1.25 and $1.50.

$1.50 Takes pick from 100 suits, Dark and Light Shades, worth $2.50 and $3.00.

$2.00 Will buy Suits worth $3.00 and $3.50.

$2.50 Will own Child's Reefer and Junior Suits, formerly sold for $3.50 and $4.00.

$3.00 Gets Reefer and Junior Suits that were sold for $4.50 and $5.00.

PIXLEY & CO.

### Boy's Outing Blouses and Waists!

15c Choice from 100 styles in neat & stylish patterns, worth 25c.

25c For selection from Waists in Fine Cheviot and Outing, former price 50c and 75c.

40c For Fancy Ruffled Fronts and Cuffs, wide collar, White and Colors, worth 75c and $1.00.

50c For choice of Waists; formerly sold for $1.00.

75c For best grades of Fancy Blouses; former price $1.25.

PIXLEY & CO.

### MEN'S CLOTHING!

Our stock of Men's wear is vastly in excess of what it should be at this season.

**It Has Got to Go.**

To do this we have made a great sweep down in prices. We have selected many lines of broken sizes and marked them down to 50c on the dollar. See at once if your size is among this lot.

PIXLEY & CO.



# YOU CAN GET A

## Marriage License For One Dollar.

BUT That isn't the question; what we want to talk to you about is your FURNITURE, CARPETS and HOUSE FURNISHINGS. You got to have them—that's as sure as fate. You are the one person in the world that is to decide where they shall be purchased and how. If you prefer to pick from the largest collection of best qualities; if you choose to buy them of the only First Class Furniture House in Fort Wayne; if you want to buy them from the largest and most complete stock in Northern Indiana—then you will come to us.

INDIANA'S LARGEST MOST ACCOMMODATING HOUSE FURNISHERS.

# Indiana Furniture Co.

Fort Wayne, Indiana.

166 Calhoun Street. Opp. Cathedral.



LADIES' DON'T READ THIS,

BECAUSE WE WANT YOUR HUSBANDS

To have the pleasure of surprising you with one of our Standard Sewing Machines. The Standard Rotary Shuttle sews 840 stitches with 60 turns less of the big wheel than the vibrator shuttles do. Does it pay to run a slow machine? You won't think so after trying

"THE STANDARD."

Pfeiffer & Schlatter,
38 and 40 E. Columbia St.
Telephone No. 86.



D & C

PALACE STEAMERS. LOW RATES.

TO MACKINAC PETOSKEY CHICAGO.

FOUR TRIPS PER WEEK BETWEEN

Toledo, Detroit & Mackinac

PETOSKEY, THE "SOO," MARQUETTE AND DULUTH.

EVERY EVENING BETWEEN

Detroit and Cleveland

Connecting with Earliest Trains at Cleveland for all points East, South and Southwest.

Sunday Trips June, July, August and September Only.

2 New Steel Passenger Steamers

Have just been built for our Upper Lake Route costing $300,000 each. Send for illustrated pamphlet. Address,

A. A. SCHANTZ, G. P. A., DETROIT, MICH.

The Detroit & Cleveland Steam Nav. Co.


The Pennsylvania System.

**Pennsylvania Lines.**

Trains Run by Central Time

AS FOLLOWS:
*Daily. †Daily except Sunday.

Trains depart from Pennsylvania Station Fort Wayne, Ind.

| East Bound. | West Bound. |
|---|---|
| * 6 00 a. m. | * 1 15 a. m. |
| * 6 52 a. m. From Chi. | * 1 15 a. m. Limited |
| † 1 10 p. m. | † 7 10 a. m. |
| † 7 00 p. m. | †11 45 a. m. |
| * 9 35 p. m. Limited | * 1 30 p. m. |
| †10 30 p. m. From Chi. | * 5 40 p. m. |

GRAND RAPIDS & INDIANA R. R.

GOING NORTH.

| | |
|---|---|
| †For Grand Rapids and North | Lv 2 31 am |
| | Lv 3 00 am |
| | Lv 2 45 pm |
| From Richmond | Ar 4 00 pm |
| †For Rome City | Lv 8 00 am |

GOING SOUTH.

| | |
|---|---|
| †For Richmond and Cincinnati | Lv. 5 45 am |
| | Lv. 1 30 pm |
| | Lv. 11 45 pm |
| †From Grand Rapids | Ar. 7 30 pm |
| †From Rome City | Ar 7 15 pm |

Sunday only. †Monday only.
*Daily. †Daily except Sunday.

NICKEL PLATE. The New York, Chicago & St. Louis R.R. EFFECTIVE May 19, 1895.

| EAST. | Arr. | Dep. |
|---|---|---|
| N. Y. & Boston Ex. No. 2 | *2 55 am | *3 05 am |
| Cleveland Mail No. 4 | †1 50 pm | †2 00 pm |
| Eastern Express No. 6 | *6 20 pm | *6 25 pm |
| Local Freight | †1 15 pm | †7 00 am |
| **WEST** | **Arr.** | **Dec.** |
| Chicago Express No. 1 | *1 55 am | *2 05 am |
| Chicago Mail No. 3 | †1 05 pm | †1 15 pm |
| Western Express No. 5 | *4 05 pm | *4 15 pm |
| Local Freight | †3 35 pm | †9 10 am |

*Daily. †Daily except Sunday. Through Buffet sleeping cars to Chicago, Buffalo, New York and Boston. Through tickets to all points at lowest rates and baggage checked to destination.

M. O. BAKER, District Pass. Agt., Depot, Fort Wayne, Ind.

LAKE SHORE & MICHIGAN SOUTHERN RAILWAY—Fort Wayne Branch

| SOUTHWARD. | ARRIVE |
|---|---|
| No. 401 Way Freight | 3 35 pm |
| No. 403 Cin. Express and Mail | 10 35 am |
| No. 410 Detroit & Ind'pls Express | 6 55 pm |
| **NORTHWARD.** | **DEPART.** |
| No. 404 Way Freight | 6 40 pm |
| No. 402 Through Express and Mail | 11 45 am |
| No. 408 Detroit & Indianapolis Ex. | 4 15 pm |

The Wabash Line.

SCHEDULE OF MAY 20, 1894.

| GOING EAST. | GOING WEST. |
|---|---|
| 4:48 a. m.* | 8:05 a. m.* |
| 6:00 a. m.† | 1:35 p. m.† |
| 1:15 p. m.† | 2:30 p. m.† |
| 5:12 p. m.* | 8:30 p. m.* |

Lafayette Accom. arrive 11:00 a. m.†
*Daily. †Except Sunday.

FINDLAY, FORT WAYNE & WESTERN RAILROAD.

STATIONS.

| Leave | EAST. | | |
|---|---|---|---|
| Ft. Wayne Mxd. 52 | 8 15 am | 3 00 pm | 6 30 am |
| Haviland | 11 10 am | 4 02 pm | 7 32 am |
| Cloverdale | 12 40 am | 4 30 pm | 8 01 am |
| Ottawa | 3 25 am | 5 01 pm | 8 30 am |
| Findlay | 3 55 am | 5 40 pm | 9 10 am |
| **Arrive** | **WEST.** | | |
| Ft. Wayne Mxd. 51 | 10 40 am | 7 02 pm | 6 00 pm |
| Haviland | 9 35 am | 6 10 pm | 2 00 pm |
| Cloverdale | 9 05 am | 5 33 pm | 12 40 pm |
| Ottawa | 8 30 am | 5 01 pm | 11 05 am |
| Findlay | 7 50 am | 4 30 pm | 8 50 am |

## BUSINESS DIRECTORY

INSURANCE.

JAMES E. GRAHAM, Attorney at Law. Abstractor of Titles. Insurance, Real Estate, Loan, Collection, Rental Agent. Room 35 Bank Block, Fort Wayne, Ind.

S. C. LUMBARD, Insurance, Real Estate and Loans. Aveline House Block.

D. C. FISHER, Insurance, Real Estate, Loans. No. 11 East Berry street, Fort Wayne, Indiana.

D. L. HARDING. Insurance of all kinds and Loans. Room 28 BANK BLOCK. Office Telephone 24. House Telephone 104.

BANKS.

HAMILTON NATIONAL BANK. Capital $200,000. Surplus $100,000. The Hamilton National Bank will pay interest at the rate of three (3) per cent. per annum, on certificates of deposit if left four months. President—Charles McCulloch. Cashier—John Mohr, Jr.

White National Bank. Capital & Surplus, $225,000. Pays 3 per cent interest per annum on time deposits. Safe deposit boxes for rent at $5 per annum.

PHYSICIANS.

G. W. BOWEN, M. D., Homoeopathic Physician and Surgeon. Office hours for consultation, from 8 a. m. to 9 a. m., Sundays, 9 to 10. Office, No. 121 West Main street, Fort Wayne, Ind. Special attention paid to chronic diseases.

DR. B. G. AND—to ladies suffering from ailments peculiar to their sex, may consult me free of charge at my office, 34 West Wayne street. Telephone 185.

DR. G. W. MILLER, EYE and EAR. Office Hours: 8-11 a. m., 2-4 and 6-8 p. m. Spectacles fitted. Office 28 E. Washington St.

DRUGGIST.

GROSS & PELLENS, DRUGGISTS. Corner Calhoun and Wayne Sts. Phone 150

UNDERTAKERS & EMBALMERS.

KERLIN & BLOOM, Undertakers and Embalmers. Telephone No. 187. 101 Calhoun Street.

THE YOUNG WOMEN'S CHRISTIAN ASSOCIATION of Fort Wayne invites the employers and employes of this city to make use of our employment bureau. We endeavor to make this a means whereby women who give good references can promptly find employment, and whereby employers can be assured of trustworthy helpers. Office hours for applicants, each day from 9 to 11 a. m., at the Y. W. C. A. rooms, 20 West Wayne street. 22-tf

This Paper is Furnished by FISHER BROS., Manufactures and Dealers in Print, Wrapping Papers, Stationery, Twines, Etc., Etc. 125 Calhoun St.

ESTABLISHED 1845.

J. C. PELTIER, 17 W. Wayne St. Office Telephone No. 91. Residence Telephone No. 98.


Artistic BOOK BINDING, In Vellum, Levant, Morrocco, Calf and Russia.

BLANK BOOKS Of all kinds, with Perfect Flat Opener.

The Binding of Rare and Extra Illustrated Books one of our specialties.

THE FT. WAYNE SENTINEL BINDERY, 107 Calhoun St., Ft. Wayne, Ind.


RIVERSIDE FARM ADDITION. 1 TO 5 ACRE LOTS FOR SALE! Enquire of Edwin Evans, 174 W. Wayne Street.

COLORADO Going out there this Summer? If so, let me send you views and information as to resorts. FREE. Address E. L. WINCHELL, Chess Bldg., Denver, Col. June 15-d-w-1m

D. D. WEISELL & SON DENTISTS 34 & 36 Calhoun St.

SCHEUMAN & KLAEHN, Funeral Directors and Embalmers. No. 32 W. Main St., Fort Wayne, Ind. TELEPHONE—For night calls, Nos. 75 and 135 for office, No. 88

J. M. E. RIEDEL, ARCHITECT. SCHMITZ BLOCK, 3d FLOOR.

A. HATTERSLEY & SON PLUMBERS, Steam and Gas Fitters. 48 East Main St., FORT WAYNE, IND.

T. W. HENRY, Mgr. R. N. HYDE, Patentee.

HOW TO USE (TRADE MARK) Patented Nov. 6, 1888.

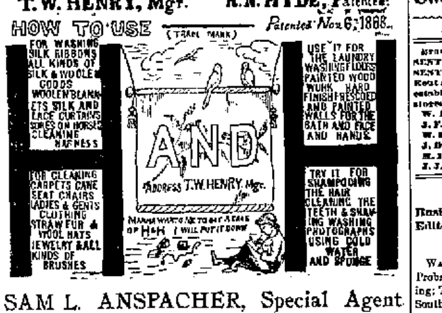


SAM L. ANSPACHER, Special Agent.

# H AND H

What is H and H?

It's the wonder of the 19th century.

The greatest cleaning compound ever heard of---

## Is it a Soap? NO! WHY?

Because nearly all soaps contain animal fat and H and H does not.

It's a cleaning compound containing nothing but purely vegetable matter and vegetable oils—no acid nor alkilies—nothing that will injure the most delicate Wool, Silk or Lace fabric or Cotton goods that have fast colors. It cleans by absorption, not force.

**NOW DON'T BE BACKWARD!**
**HERE'S THE INVITATION!**
**BRING OR GET THEM TO THE STORE**
**And we will see they get home.**

## MONDAY, JUNE 24th, BRIGHT and EARLY

Mr. and Mrs. Samuel Anspacher will give the Ladies of this city a treat on the wonderful compound, H and H, and invite you to bring your Rugs and have them cleaned

## FREE OF CHARGE.

This compound will clean Carpets at the rate of 1 cent per yard. It will clean Silks, Woolens, Laces, Ribbons. H and H sells at 10 cents a cake. H and H is a great thing to help along the laundry work, it does the work without the rubbing.

**Bring Your Rug to the Store Monday.**

# ROOT & COMPANY.

The appraisers of the old Bluffton gravel road will meet next Wednesday to make their report to the county commissioners. William J. Esterline, George B. Lawrence and Jacob Gohhorn, appraisers of the Maysville road, completed their appraisement Saturday morning at 10 o'clock. They will meet Saturday next to determine the prize which they will present to the commissioners.

Mr. Clyde Turner has returned from a visit in Huntington.

**MONEY TO LOAN**

**On real estate or personal security. C. F. PFEIFFER, rooms 6 and 7 Bass Block.** 21f

Last evening at 8 o'clock Emmett Commandery, No. 177, Knights of St. John, left for Evansville under command of Captain Lennon. The drill team consists of twenty-three men who will compete for a prize.

J. C. Knight has returned from New York.

# A GOOD BARGAIN LIKE A GOOD STORY WILL STAND REPETITION

***********

We renew for this week our offer made in last Saturday's paper, calling your attention to a special slaughter of Children's Suits.

Don't let this second and last offer escape you.

$1.98 For Children's All-wool Suits made in Reefer, Junior, or Double Breasted styles that are worth up to - - - - - - - - $3.50

$2.98 For Children's All-wool Suits made in Reefer, Junior, or Double Breasted Styles that are worth up to - - - - - - - - $4.50

$3.98 For Children's All-wool Suits made in Reefer, Junior, or Double Breasted Styles that are worth up to - - - - - - - - $6.00

## DON'T OVERLOOK

Our Special Sale of Men's All-Wool Suits.

## $6.88 $8.88

The assortment is still good and you can not match them in the city for less than five dollars more money. We give you forty styles from which to make your selection

## OUR SECOND SHIPMENT

Of those fine Silk Garters have arrived and to all those whom we could not supply at our recent sale, we say COME NOW if you want a 35c Silk Garter for NINETEEN CENTS.

# SAM, PETE & MAX.

The Evening Sentinel.

MONDAY, JUNE 24, 1895

Branch offices for the sale of THE SENTINEL and where orders for THE SENTINEL and Want, For Sale or For Rent ads. will be received, have been established at the following drug stores:
W. F. Roneke, 443 Broadway.
J. F. Miller, 327 Lafayette.
W. L. Wallsmith, 223 East Lewis.
J. D. Lewis, 434 Calhoun.
M. H. Weist, 312 Hanna.
J. J. Brink, 44 Wells.

OUR TELEPHONES.

Business Office..........No. 178.
Editorial Rooms..........No. 650.

The Weather.

WASHINGTON, June 24—For Indiana: Probably thunder showers this evening; Tuesday fair and continued warm. Southeast winds.

Our Thermometer.

| | |
|---|---|
| 8 o'clock | 82 degrees |
| 10 " | 84 " |
| 12 " | 88 " |
| 2 " | 76 " |

## NEWS NOTES.

Dr. Enslen is at Indianapolis.

Dr. Harrod has gone to Indianapolis.

The city council will meet tomorrow night.

The T. C. club will give a picnic on the Fourth of July.

Messrs. Alfred and Clem Noll have returned from Indianapolis.

The Degree of Honor lodge, No. 2, will elect officers tomorrow night.

Saturday afternoon at Lakeside park the Antique's defeated the Never Sweats' by a score of 24 to 2

Jesse Patterson and bride, nee Miss Alba Cook, have returned from their wedding trip through the east.

The Bluffton News says: "Mrs. Charles Geary, of Fort Wayne, is a guest of Mrs. J. B. Plessinger yesterday."

Local physicians report a few cases of typhoid fever about the city, but most of the contagious diseases have disappeared.

During the summer months services will be held at St. Patrick's church on week days at 7:30 o'clock, instead of 8 as heretofore.

Quite a number of bicyclists took a run to Everett lake yesterday. The run is a thirty mile one and is a very pleasant route to take.

The Odd Fellows will give their tenth annual excursion to Rome City tomorrow. They will have a large attendance and an enjoyable time.

The three-year old child of Mr. and Mrs. Bennett, of Winch street, while playing in the yard this morning, fell from a teller and broke its arm. Dr. Noble attended to the child's injuries.

C. E. Everett has purchased through A. C. Katt a fine naptha launch which will arrive in this city this week and immediately be taken to Everett lake. The launch cost $800 and will hold from twenty to thirty passengers.

Yesterday morning at the Baptist tabernacle Rev. Stephen A. Northrop preached a fine fraternal sermon to about a hundred members of the Royal Arcanum. The occasion was the anniversary of the founding of the order.

Rev. M. S. Marble, formerly of this city, but now presiding elder of the Kokomo district, was given a reception Saturday evening at Peru by the Epworth leagues and the Methodists. He held quarterly services in that city yesterday.

Wednesday Frank Bogash will leave with Messrs. Centlivre's fine stable of horses to do the race circuit, beginning at Grand Rapids. The stable consists of the following well-known performers: Atlantic King, 2:09½; Carrie Strathmore, 2:17¼; Nidia, 2:13¼; Major Cent. livre, colt, a pacer with a mark; Frank Bogash, a pacing three-year-old with great promise, and Edna, a three-year-old trotter, who is one of the handsomest horses on the track.

Now that tan shoes are so much worn, a hint as to how they may be prepared may not come amiss. Take a soft muslin rag, a little water to which a few drops of ammonia have been added and rub on a piece of castile soap and apply to the leather, when it will remove all stains. The rag must not be wet enough to soak the leather through to the lining; they must also be rinsed thoroughly, and when dry apply the dressing and your shoes will look as good as new.

Last evening Mr. Martin C. Gross hired a livery horse and carriage from Chas. E. Rippe to go out riding. While it was standing in front of his residence on West Washington street, Mr. Gross, leaving his wife and child, the latter of whom was in the front seat, holding the lines, stepped out of the carriage when the child dropped the lines. The horse immediately started off and soon got into a run. The occupants of the carriage were badly frightened but the horse turned at Broadway and went directly to the stable, between Washington and Jefferson, where it was stopped without injury to any one.

**Ohio Gooseberries.**

Choice Ohio Gooseberries, 7c quart.
California Apricots, 7c dozen.
California Peaches, 15c and 20c dozen.
Best Pine Apples, 15c each.
Fresh Green Peas, 4c quart.
Fresh Wax Beans, 7c quart.
Mississippi Tomatoes, 10c lb.
Large Cucumbers, 3 for 10c.
FRUIT HOUSE.

Waterloo and Angola have each fixed the date to their fair at the same time this year and each insists upon retaining that date.

**Butter, Eggs and Meats.**

Best Country Butter, 14c lb.
Good Tub Butter, 10c lb.
Best Creamery Butter, 20c lb.
Fresh Eggs, 12c dozen.
Best Hams, 10c; Shoulders, 7c lb.
English Breakfast Bacon, 9c lb.
FRUIT HOUSE.

Mrs. Byers, of Holliman street is convalescing after an illness.

Max Silverstein, the East Main street clothier, went to Indianapolis today.

The Phoenix lodge, Knights of Pythias, have an election of officers and a banquet tonight.

Mr. H. R. Thoms conducted the services at the city department of the Y. M. C. A. yesterday afternoon.

The Fort Wayne bicycle club took a run to Blue lake yesterday, as did many other bicyclists from this city.

The graduation exercises of Concordia college will be held next Wednesday evening in the college hall.

The Fort Wayne Saengerbund will give a picnic in Zollinger's grove, six miles from the city, on the Fourth of July.

The gospel meeting at the Young Women's Christian association yesterday afternoon was led by Mrs. F. A. Baxter.

The Goshen Times says that Thos. A. Starr's investment of $50,000 in the Toledo Bee pays that gentleman 2 per cent. a month.

Jos. Derheimer and son have gone to Montpelior and Jonesboro, Ind., to begin operations on large paving contracts they have there.

The will of Frederica Rogge has been filed. She gives her property to her children. Frank Bauerwein is made executor and guardian.

August W. Schmetzer and Charlotte Emerson, Lewis E. Drownand and Melinda Nobles, William E. Bailey and Anna M. Brunner, Frank S. Harmel and Margaret Cassiday have been licensed to wed.

Yesterday afternoon at 2 o'clock a fire broke out in the garret of the residence of George S. Hail, No. 60 Pontiac street, and the roof and upper part of the building was damaged to the amount of $200. The fire originated among some wall paper in the garret. The fire department was called out and responded promptly.

The horse of Ernest Kempe, which was standing in front of Meyer's restaurant on Calhoun street yesterday afternoon, became frightened at a large piece of paper which blew up under his feet and ran away. It ran up Calhoun and turned east on Jefferson where the buggy was overturned and smashed somewhat, and here the horse was stopped.

Last evening, while going from church, Rev. W. R. Northrop, the father of Dr. Stephen A. Northrop, was knocked down at the corner of West Jefferson and Webster streets by a horse and buggy which was being driven rapidly around the corner. He was injured, but not seriously, and walked to the home of his son, on West Wayne street. He returns to his home at Monroe, Mich., tomorrow.

The C. L. Centlivre Brewing company have filed articles of incorporation in the recorder's office. The company is capitalized at $300,000, divided into shares of $100 each. The officers and directors are Louis A. Centlivre, Chas. L. Centlivre and John B. Reuss, each of whom owns 1,000 shares. The company has been organized for manufacturing and mining purposes, combining with their brewery business operations in the gas and oil fields.

The superintendent of public instructions has sent a circular to all county superintendents of the state, notifying them that the new law which requires the teaching in the public schools of the effect of alcoholic drinks upon the human system, goes into effect on June 28th, 1895. The law requires that teachers shall pass an examination on this subject. The circular announces that the state board has been petitioned to revise the physiologies to meet the requirements of the new law, but, he says, some time will elapse before this can be done.

The stock of goods of the Princess Cash store has all been packed and will this week be moved from the Trentman building to the Fay warehouse, where they will be stored until Mr. Angove, the proprietor, decides where he will locate. He will leave the city this week on a much-needed recreation tour of a month, and by the time he returns will have decided on his plans for the future. Mr. W. J. Holt, floor manager, who had the business details of this large department store to handle, has been busily engaged since the store closed in superintending the packing of the goods, and he, too, will take a brief vacation before entering other business. He has not yet determined what he will do. Mr. Holt in the management of the Princess store made and retains a host of warm friends, who will wish him success in any pursuit he may enter. He is a man of sterling business worth, familiar with the wholesale and retail handling of goods, active, energetic and pleasant, and in his business and private life adheres to those principles of rectitude which are bound to win. Such men as Mr. Holt do not long remain out of employment.

## BARGAINS IN PIANOS

**At the Arcade Music Store This Week.**

Yes, I have some pianos that would be called great bargains if the same instruments were offered for sale at the same prices by the other dealers who handle them regularly.

They are new, have never been out on trial, but have been in stock about one year, and are in just as good condition as if they were fresh from the factory.

Is there any one who wants them at the following prices:

Chickering, beautiful burl walnut case, $338 00.

Large fancy Circassian Walnut or Butternut Baldwin, $218.00

Fancy Mahogany or Mahoganized Haines Bros.' latest style case, $198 00.

We also have some beautiful Kimball pianos, just received, all styles of fancy woods.

Terms, $25 down and $10 per month.
ARCADE MUSIC STORE,
I. H. CASE, Mgr.

## EPWORTH LEAGUE.

**Over 12,000 of Them Will be at Chattanooga This Week**

To Attend the Second International Conference of the Young People's Societies of Methodist Church.

The interested eyes of 1,000,000 Epworth leaguers will be turned upon Chattanooga, Tenn., this week, when the second international conference of the Epworth league will be called to order Thursday afternoon, June 27, and the ensuing proceedings will be the theme of conversation in Methodist homes all over the land.

Ten thousand Epworth leaguers, and possibly 15,000, will be present, and among them will be delegates from the Methodist churches in this city, their names having already been given in THE SENTINEL.

Two solid vestibule trains will be run through from Boston, two from New York, two from Chicago, one from Cincinnati, two from Memphis, two from Atlanta, two from Knoxville and one from New Orleans. The convention will be the greatest event in southern Methodism since the establishment of the church. Never have the Methodists of that section taken such a universal interest in a religious event.

The function and place of the Epworth League in the Methodist church is the same as the Christian Endeavor in the Presbyterian, Baptist, Congregational and other churches. It is, in brief, the young people's department or society of Methodism. Its object is to cultivate the intelligence and piety of its members, organize and employ them in works of charity and religion, and bring them into active participation in every department of church work and in every branch of religious society.

The league was organized in Cleveland, Ohio, on May 12, 1890. The local organizations in the various churches are called chapters. Of these already organized and enrolled the number is nearly 15,000. The aggregate membership is about 1,000,000. In its spirit and form the league was found to be so consonant with the genius of Methodism and so well adapted to the end for which it was designed that the Southern Methodist church and the Church of Canada, as well as the Wesleyan Methodists of Great Britain, have adopted it. It is, therefore, interdenominational as well as international. Notwithstanding the youthfulness of the society, it already has organizations in Mexico, South America, England, Ireland, Germany, Sweden, Norway, Italy, the Oriental countries of Japan and China and even in the jungles of India.

The official program of the conference at Chattanooga covers four days of song and service meetings, but the diversions and instructions may be extended a day or so longer. It is emphatically a present day, up-to-date program, full of the life of this fin de siecle period and its themes. The general topic of the conference will be "The Methodism of the Future," but other lines of thought, fact and speculation will be considered under such heads as these: "What to Read," "How to read," "Educational Opportunities," "Entertainments," "Visiting," "Church and League Officers," "The Duty and Privileges of Giving," "The Lost in Our Cities," "Spiritual Ministry," "Christian Citizenship," "Junior Leagues," "Membership of Children in the Church," "Bible Study for Children," "How to Win Men for Christ," and many others along the same lines of religious thought.

Among the prominent men on the program are Bishop Joyce, Vincent and Thobrun, of the M. E. church, Bishops Galloway, Hendrix, Fitzgerald and Hargrove, of the Southern Methodist church and Sir McKenzie Bowell, premier of the Dominion of Canada. These great leaders in Methodism, With many other men of eminence, as well as a large number of talented persons among the younger people in the league and church, will be heard, and will undoubtedly make the discussion of the various topics of the highest interest and profit.

The feature of the meeting will be the grand concert Saturday night, June 29. Soloists of national reputation will sing with a chorus of 1,000 adult voices, supplemented by an equally large number of children's voices. The singers will be accompanied by a large orchestra and six grand pianos. Selections are to be rendered from "The Messiah," "Stabat Mater," "I Lombardi Verdi," "Judas Maccabeus," "Elijah" and Woodward's "The Radiant Morn Has Passed Away."

This concert will be given in a mammoth tent rented from Cincinnati parties, and already erected on the Grant university campus, where the character of the ground forms a splendid foundation for an amphitheater of seats. The tent will seat 10,000 people, and is one of the largest in the world.

HARNESS HORSE NOTES.

News of Trotters and Pacers From Various Training Grounds.

A yearling by Acolyte, owned at Kiowa, Kas., has paced a half mile in 1:13.

It is reported that Flying Jib, 2:01, may be turned over to George Starr.

Nina Medium, 2:14, stepped a fifth mile in 2:11¼ at Galesburg, Ill., recently.

Monbars, 2:11¾, trotted a mile at Grand Rapids, Mich., in 2:10¼ a few days ago.

Arrangements have been made for the appearance of Mascot, 2:04, at Saugus, July 4, at which time he will endeavor to lower all New England records.

David B., 2:10¼, and Miss Nelson, 2:12¼, stopped the last half of a mile together recently in 1:03.

Veritas, with a trotting record of 2:16¼, by Mark Field, will be out as a pacer this year.

The reported match races between Mascot and Hal Pointer for the Buffalo meeting have fresh interest in view of Mascot's performance at Fleetwood Friday. If Pointer has, as reported, recovered his old form, and Andrews can keep Mascot at his present edge until the Buffalo meeting, both should renew the glories of other days.

Perhaps the most noteworthy among the sensational trials at Red Oak, Iowa, Saturday, was the mile of Azote in 2:12¼, the last half in 1:01¼. Directly stepped a mile in 2:10, the last half in 1:01¼. Directum in his work-out went a mile in 2:12, the last quarter in 0:30¼. Carbonate is showing phenomenal speed.

A bright eyed baby girl has arrived at the home of Mr. and Mrs. Henry Kelsey, of West Main street.

# Mergenthiem's Bazaar

**A Cool and Pleasant Store to Trade in--and what is more you always get your moneys worth.**

**UMBRELLAS.**

Splendid Umbrellas, English Gloria, Paragon frame, natural handles, 75c; would be cheap at $1.00.

Fine Fast Black English Gloria, 28-inch, just the things for gentlemen; crook handles, $1.00. These are usually sold at $1.25.

Fine Gloria Silk Umbrellas, $1 00 and $1.25. These are better values than sold anywhere else for twice the money.

Splendid Heavy Silk Umbrellas, $1.25, $1.50 $1.75 and $2 00; all with Paragon frames and Handsome handles.

**DOTTED SWISSES.**

There is nothing prettier and cooler for either ladies or little girls. We have them in WHITE at 10, 12½, 15, 19, 25, 35 and 50c a yard. COLORED at 15, 20 and 25c a yard.

**WHITE GOODS.**

50 different patterns and styles ranging in price from 5c a yard up to 25c, and we are positive our prices are 20 per cent. cheaper than any other store is selling them at.

**SHIRT WAISTS.**

White Laundried Shirt Waists. You will be right in the swim if you get one of our lovely White Laundried Dotted Swiss Shirt Waists.

Percale and Lawn Shirt Waists at extremely low prices.

Shirt Waists at 25c, 50c, 75c, $1.00 and $1.25.

**BELTS! BELTS!! BELTS!!!**

An immense line of Belts, Shirt Waist Studs and Sets and Belt Pins at bottom prices.

**PIQUE AND DUCK SUITS.**

Large variety at special prices.

Wrappers at 50c, 75c, $1.00 not equalled anywhere.

**SILK MITTS.**

A special good mitt for 15c a pair; extra quality at 18c. Our 25c mitts (same as other stores ask 30c for) should be seen. An extra large sized mitt at 25c. Special heavy mitts at 35c and 50c. A complete line of colored mitts in the light fancy shades.

Embroideries at lowest prices.

Fine Embroideries at 3c and 5c, worth double that price.

Greatest bargain house in the city. Come and be convinced.

# Mergenthiem's Bazaar

# A MATTER OF FEELING

As well as looks and wear is the quality of the Clothing we are selling at prices which can't be appreciated except by personal inspection of the goods. Come and see 'em.

NEW GOODS,
LATEST STYLES,
LOWEST PRICES.

## GOLDEN & PATTERSON,

Leaders of Fashion.

56 CALHOUN STREET. - Opposite Court House.

Base Ball Captain Resigns.

ST. LOUIS June 24—A. C. Buckenberger has resigned as captain of the Browns. Joe Quinn will probably succeed him, the position having been offered to Mr. Quinn.

## REMOVAL SALE OF CHINA

In order to secure larger and more commodious quarters I have leased Mrs. A. C. Keel's millinery store rooms 22 West Berry street, which will be entirely remodeled, improved and fitted for my occupancy by August 1. To reduce stock before removing I will sell at 20 per cent. discount every article in my entire line of fine and medium dinner sets, toilet sets, fancy china, white china for decorating, glass, lamps and bric-a-brac.

MISS A. A. LOWRY,
24 25 29 No. 10 West Berry St.

Your attention is called to the Great Midsummer Clearing Sale of choice millinery goods now in progress at Mergentheim's Bazaar (second floor). Here may be found everything in the millinery line at prices that are within the reach of all. See large advertisement in this issue of THE SENTINEL.

For Rent, the Trentman Block, northeast corner Calhoun and Washington Sts., Fort Wayne, Ind. This is one of the most desirable locations in the city, and is one of the very best buildings. Call on or address, Everett & Doud, Second floor Old National Bank Block, Fort Wayne, Ind.

Solid through trains to New York City were placed in service May 19th over the Nickel Plate and West Shore railroads. This will enable both first and second class passengers to go through without change of cars. A colored porter will be placed in charge of first and second class day coaches to attend to the wants of our patrons, and to insure scrupulously clean cars en route. This is in addition to the porters that always accompany the through sleeping cars. Rates continue the lowest. May 25 r&m 11t

# FIRE WORKS!

We have just opened an immense assortment of Fireworks, all new, this years goods, prices are away down, and every family can have a firework's exhibition of its own this year. I really had no business to put in a stock of fireworks as the bicycle business is so brisk it gives us little time for anything else, but the fireworks are here, the factory refuses to take them back; therefore we will mark them low and get rid of them quick. At the same time there are a few Bicycles we find are taking up too much room. We want the room! Do you want the Bicycles at following prices?:

"Smalleys," "Wintons," "Alcarsans," "Poormans," in either Ladies or Gents, new wheels, all tested, at $100, including 17 pound Smalley Racer, your choice $75.

For Boys and Girls we have the Crescents, the finest line of Bicycles ever put on the market weighing but 21 pounds with O. & J. Tires, and costing no more than other inferior make of wheels. Call for catalogue.

# A. C. KATT,

Corner Berry and Harrison Sts.

## FOR 14 YEARS

We Have Sold

The New

PERFECTION REFRIGERATOR!

This Year Cheaper and Better Than Ever.

WHITE MOUNTAIN ICE CREAM FREEZERS,
RUBBER HOSE,
SCREEN DOORS.

Call and Inspect our Line.

## F. M. SMITH & CO.,

22 CALHOUN STREET.

LADIES Are cordially invited to attend a Display of Embroidery Work consisting of Curtains, Lambrequins, Banners, Throws, Cushions, Etc., June 24 to 29, at 19 West Wayne St., Moir Building, T. H. McQUILLAN, Agt. This work is now being done by Miss May Lewis, of Cleveland, Ohio, who operated the Celebrated "White" at the World's Fair, Paris, and the Columbian Exposition, Chicago, securing the only Gold Medals given for the best Family Sewing Machines.

$50 to $50,000 to loan on farm and city property or personal security.

J. F. SCHELL & CO.,
23-28 Pixley Block.
Fort Wayne, Ind.

JERSEY BUTTERS

Samples of which are now being distributed throughout the city are:
A NEW CRACKER,
A CRACKER FOR SUMMER USE,
A CRACKER THAT BEATS THEM ALL. Manufactured by
THE B. W. SKELTON CO.

# THE BOSTON STORE.

# SALE OF THE SEASON.

For the next few days we offer the most extraordinary inducements in seasonable Dry Goods.

Below we quote a few of the leading prices:

## WASH DRESS GOODS.

Challies at 3c. 32-inch Organdies at 8c, worth 10c.
New styles in Dimities at 10c, worth 12½c.
New styles in Crepons at 10c, worth 12½c.
Zephyr Ginghams at 10c, worth 12½c.
Best French Ginghams at 19c.

## UNDERWEAR and HOSIERY.

Ladies' Underwear at 5, 10 and 12½c, extra value.
Gents' Balbriggan Underwear at 25c.
All 50c Gents' Balbriggan Underwear at 42c this week.
A lot of Ladies' fancy Hose 25c, reduced from 35 and 40c.
A lot of Ladies' fancy Hose at 35c, reduced from 50 and 75c.

## WOOLEN DRESS GOODS.

36 inch Henrietta at 17c, reduced from 25c.
40-inch All Wool Henrietta at 29c, reduced from 50c.
Our entire stock of 50c Novelty Dress Goods reduced from 37½c.
All Fancy Parasols sold at actual cost this week.
Best Shirting Prints at 3½c for this week only.
Best Indigo Blue Prints at 4c for this week only.
Our 5c Unbleached Muslin at 4c this week.

# William Hahn & Co.,

## THE BOSTON STORE.

## SAY JOHN—

**Why don't you use Madam Cooper's Hair Preparation; it will cure Dandruff and prevent it from falling on your coat.**

# C. J. WELKER.

**Really Sensational Values in HOSIERY, UNDERWEAR, Etc.**

100 doz. Misses Black Hose, worth 10c, at 5c a pair.

200 doz Misses Black Hose, full regular made, Hermsdorf Dye, worth 15c, at 10c a pair.

Misses Tan Hosiery, Special Values, at 10c, 15c and 25c.

100 doz. Ladies Hose, Black Top, Maco foot, value 22c, at 15c a pair.

Ladies' Vests, Extraordinary Values, at 5c, 10c, 15c and 25c.

Men's Shirts and Drawers, great Values, at 25c and 50c.

Ladies' Silk and Satin Trilby Ties, 25c, Value 50c.

Just received, a new line of Silk Sun Umbrellas, with all the latest style Handles, at Special prices. $1.00 $1 25, $1.50, $1.75, not $2 25

Special low prices on Laces, Embroideries, Ribbons, Belts, Belt Buckles, Shirt Waists, Notions, etc.

**C. J. WELKER.**
**162 Calhoun Street.**
**Opposite Cathedral. "Open Evenings."**

# New-York Life Insurance Company.

Assets Over 159 Million Dollars, Surplus Over 20 Million Dollars.

**GIVES—** One month's grace in payment of premiums during which insurance is in force.
**ALLOWS—** Re-instatement in case of lapse, under easy conditions.
**PERMITS—** Perfect freedom as to residence and travel.
**DOES NOT—** Offer any barrier as to occupation.
**HAS NO—** Restrictions as to methods of life or manner of death.
**IS INCONTESTABLE—** For any cause after one year.
**GRANTS—** Extended Insurance, whether applied for or not.
**OFFERS LOANS—** On the simplest terms at 5 per cent. interest.
**GIVES—** Seven distinct options for settlement.
**CREATES—** A trust fund income with interest—which no other policy does.

**Wm. P. COOPER, - Special Agent.**
33 East Berry St. Telephone 190.

ATTEND

**Fort Wayne Normal and Review School.**

All the Common Branches, Higher Branches, Professional work.

- - Begins June 24th.

# COMMENCING: Tomorrow Morning, Tuesday At 8 O'clock

—AT—

# Mergentheim's Bazaar

2nd Floor N. W. Cor. Calhoun & Main Sts.

A mid-summer Clearing Sale.

A Clearing Sale that is a Clearing Sale.

A Clearing Sale that attacks prices like this.

Straw hats, including Flats, Sailors and Dress shapes sold for 35 cents and upwards, go at 7 cents.

Straw hats worth up to $1, go at 21 cents.

Flowers worth up to 75 cents per bunch, go at 14c

Trimmed Hats that were $10, now $5.
Trimmed Hats that were $8 00, now $4.00.
Trimmed Hats that were $7.50, now $3.75.
Trimmed Hats that were $6 00, now $3 00.
Trimmed Hats that were $5 00, now $2 50.
Trimmed Hats that were $4 00, now $2.00.
Trimmed Hats that were $3 00, now $1.50.
Trimmed Hats that were $2.75, now $1.38.
Trimmed Hats that were $2 50, now $1.25.
Trimmed Hats that were $2 00, now $1 00.
Trimmed Hats that were $1.50, now 75c.
600 Trimmed Hats to select from.

1 lot Wreaths for Children's hats go at 5c.

Picnic hats (Flats) in Black and Colors go at 7c.

Sailor hats in 100 different styles.

We will trim free of charge until Saturday night every hat bought of us during this sale

This Sale strictly for Cash only.

# Mergentheim's - Bazaar,

Second Floor,
N. W. Cor. Calhoun & Main Sts.